Official Report

George P. Rowell & Co., the leading authority on newspaper information says: "The Fort Wayne Sentinel, published at Fort Wayne, has the largest circulation accorded to any daily in Indiana, outside of Indianapolis.

The Fort Wayne Sentinel.

Don't Let This Fact Escape

That since the toll roads are free, thousands of farmers are coming to the city every day. To reach them at their homes try the Weekly Sentinel. . . . . .

ESTABLISHED 1833. FRIDAY, JAN. 3, 1896. PRICE TWO CENTS.

GEO. DeWALD & CO.

You Won't Be— "IN IT"

IF YOU DON'T

Attend our great Cost Sale.

Remember everything goes in this Sale.

GEO. DeWALD & CO.

LOANS. LOANS.

Ten Thousand Dollars

To Loan in Sums of

$10, $15, $20, $30, $50, $100, $200,

Or any amount you may wish, on furniture, pianos, organs, cows, horses and wagons, bicycles, store fixtures, machinery, storage receipts, or any other available security.

Everything left in your possession undisturbed and you still have the use of the money. You can pay it back weekly or monthly installments as you may find it most convenient.

All business strictly private and confidential.

Loans made the same day you apply for it.

Real Estate Loans made also.

INDIANA MORTGAGE LOAN CO., Room 5 Foellinger Block. 36 Calhoun Street.

FRESH SUPPLY - -

BABY FOODS.

Malted Milk,
Nestle's Food.
Imperial Granum,
Mellins' Food,
Ridges' Food,
Carnricks' Food,
Lactated Food,
Condensed Milk, Etc.

FREESE & RANKE

CHEMISTS.

88 CALHOUN STREET.

PATENTS,

Official Drawings, and all Business Connected with the Patent Office.

W. G. BURNS,

80 Calhoun St., Fort Wayne, Ind.

IF YOU Should buy Shoes regularly at the same place for years

It must be a paying investment or you would not continue.

That is just what hundreds of customers have been doing with us.

You Should Do Likewise.

It Pays Others and it Will Pay You.

THE HOOSIER,

52 Calhoun Street.
Opposite Court House.

New York Hair Bazaar.

HAIR DRESSING AND SHAMPOOING.

Manicuring and Facial Treatment.

The best of Powders, Perfumes, and all kinds of Toilet Articles always to be found at

29 East Washington Street.

JUST THE THING

FOR COLD WEATHER.

A Pair of Our Nice

Warm Lined Ladies' Shoes Or Slippers,

M. APP,

106 Calhoun Street.

SHERMAN'S SPEECH.

The Ohio Statesman Talks on Financial Matters.

The Financial Committee Fail to Come to an Agreement on an Important Matter.

WASHINGTON, Jan. 3.—The presence of many holiday visitors at the national capital was shown today by well filled senate galleries, in which college girls and university men were well represented. Mr. Sherman, who was announced for a speech on financial affairs, was early at his desk, with a roll of manuscript before him. He spoke as follows:

Mr. Sherman began by asserting that while congress would support the president in maintaining the honor and integrity of our country in the field of diplomacy, it will not approve his recommendations on the more important subject of our financial policy, and especially our currency. "The president," said Mr. Sherman, "has mistaken the cause of our present financial condition in attributing it to the demand for gold for United States notes instead of the deficiency of revenue caused by the legislation of the last congress. He places the effect before the cause. He proposes as a remedy the conversion of the United States notes and treasury notes into interest bearing bonds, thus increasing the interest bearing debt nearly $500,000,000. He proposes a line of public policy that will produce a sharp contraction of our currency, add greatly to the burden of existing debts and arrest the progress of almost every American industry which now competes with foreign productions. The only difficulty in the way of an easy maintenance of our notes at par with coin is the fact during this administration the revenues of the government have not been sufficient to meet the expenditures authorized by congress. If congress had provided the necessary revenue or if the president and Mr. Carlisle had refused to expend appropriations not mandatory in form but permissive, so as to confine expenditures within receipts they would have no difficulty with the reserve. This would have been a stalwart act in harmony with the president's character and plainly within his power. He knew as well as any one that since the close of the civil war to the date of his inauguration that the expenditures of the government had been less than its receipts."

Mr. Sherman entered into comparative analysis of the McKinley and Wilson laws to show that under the latter we exported in the year agricultural productions valued at $301,578,885, while during the last year of the McKinley law we exported similar productions valued at $371,125,299. President Cleveland, he continued, "believed in large importations at the lowest cost without regard to the industries and labor of our countrymen, while I believe in a careful discrimination and the imposition of such duties on articles that compete with home productions as will diversify our employments and so protect and foster impartiality in all industries, whether of the farm, workshop, the mine, the forest or the sea. I have not been satisfied with any tariff law made during my public life, though I have shared in framing many. I prefer a law that will impartially protect and encourage all home industries, and regard the McKinley law as infinitely better than the Wilson law, which I believe is the cause of all the evils which we now encounter by adverse balance of trade, by exportation of gold and derangement of our monetary system." Mr. Sherman, continuing, declared that the deficiency of the revenue was the primary cause of the demand for United States notes and that the only remedies are either a radical reduction of expenditures or an increase of taxation, and perhaps both.

In conclusion Senator Sherman said: "A careful study of the system of banking, currency and coinage adopted by the principal nations of Europe convinces me that our system when cured of a few defects developed by time, founded upon the diametrically coinage of gold and silver maintained at par with each other, will free national banks established in every city and town of importance in the United States issuing their notes secured beyond doubt by United States bonds or some equivalent security redeemable on demand in United States notes and the issue of an amount of United States notes and treasury notes, equal to the amount now outstanding, with provision for a ratable increase with the increase of population, always redeemable in coin supported by an ample reserve of coin in the treasury not to be invaded by deficiencies of revenue and separated by the sub-treasury system from all connection with the receipts and expenditures of the government—such a system would make our money current in commercial circles in every land and clime, better than the best that exists in Europe, better than that of Great Britain which now holds the purse strings of the world. I may on some proper occasion hereafter give the reasons for my faith in our present financial system. All I ask now is that you will not disturb it with your deficiencies, you will not rob it of its safeguards, you will not return to the days of the wild cat money, you will not lessen the savings of prudent labor or the accumulations of the rich. Time makes all things even. Let us give to the executive authorities ample means to meet the appropriations you have made, but let us strengthen rather than weaken our monetary system, which lies at the fountain of our prosperity and progress."

NO AGREEMENT REACHED.

The senate finance committee did not conclude its consideration of the house bill today. The failure was due to the fact that the silver majority of the committee was unable to agree upon the terms of the substitute which they propose to report for the house bill.

ANOTHER STRIKE.

The Street Car Employes Out Again.

Voted to Quit Work Against the Advice of Their Leaders and Public Sentiment.

PHILADELPHIA, Jan. 3.—Many of the conductors and motormen employed by the Union Traction company, obeying the orders to strike, issued at a big mass meeting shortly before 2 o'clock this morning, declined to join their cars today.

President Mahon, of the Amalgamated Association of Street Railway employes, who strenously opposed the strike, at the urgent request of the cooler heads, made a brief address. He said he regretted the action of the men in ordering a strike under such exciting conditions. Only one week ago, he said, they had the sympathy of the people, but the results of the meeting would be the means of losing it. P. J. McGuire, of the American Federation of Labor, spoke in the same strain.

GENERAL GIBBON HAS A WISH.

In Case of War With England He Desires to Enlist from Wisconsin.

MADISON, Wis., Jan. 3.—John Gibbon, ex-commander of the famous Iron Brigade, who was recently placed on the retired list of the United States army by President Cleveland, has written to Governor William H. Upham expressing the wish that in the event of war with England over the Venezuelan boundary question he may again enter the army as a Wisconsin soldier. General Gibbon was not a resident of Wisconsin before the war, but several regiments of the Iron Brigade were from this state, and his high regard for his old comrades leads to the desire on his part to represent Wisconsin in the event of a war.

JAMISON SHOT.

Such is the Substance of an Unofficial Report.

LONDON, Jan. 3.—The Evening Standard says it is rumored that Dr. Jamison was shot today after a drum head court martial.

Pensions for Indianians.

WASHINGTON, Jan. 3.—Pensions have been granted to the following citizens of Indiana:

Original—William Shatzer, Roanoke.

Increase—George R. Wilber, Elkhart; Henry Crone, Martinsville; Ross Timmons, Williamsport.

Original Widows, Etc.—Alice V. Blair, Haysville; Phebe McClurg, Warren.

Alaska Boundary.

SEATTLE, Wash., Jan. 3.—In discussing the Alaska boundary question, Judge Truitt, retiring United States judge of Alaska, having turned over his office to his successor, Hon. A. K. Denaly, says: "The unanimous opinion on the boundary question is that the line should stay right where it is. People do not want England's contention granted, for it would take some of the best of the southwestern Alaska and control the Yukon trade."

A Child Fatally Burned.

VEEDERSBURG, Ind., Jan. 3.—The five-year-old daughter of William Waldon met with a horrible accident at Waynetown yesterday evening, that will result fatally. She was playing, and when near a stove her clothes caught fire, and before assistance could arrive the flesh on her face and arms was horribly burned, some portions of it dropping from her body.

A Golden Wedding.

OAKLANDON, Ind., Jan. 3.—Dr. A. F. Cory, who has been a practicing physician here for fifty-one years, and his wife, have celebrated their fiftieth wedding anniversary. The event was signalized by the children and relatives giving a dinner.

A Change in Deputies.

ELWOOD, Ind., Jan. 3.—Deputy Prosecutor A. L. Doss' resignation went into effect yesterday, and Prosecutor Scanlan selected W. H. Jones, who came here from Brookfield a short time ago, to fill the place.

Indiana Railway Clerks.

WASHINGTON, Jan. 3.—Colbart A. Bard, of Indianapolis, and Willis J. Eberly, of Waterloo, Ind., were yesterday appointed railway mail clerks.

One Indiana Postmaster.

WASHINGTON, Jan. 3.—C. H. Lewis was yesterday appointed postmaster at Mt. Prospect, Crawford county, Ind., vice B. B. Brown, resigned.

THE MARKETS.

Chicago Market.

CHICAGO, Jan. 3.—Wheat, Jan., 56½c; May, 59⅛c; July, 59⅞c.

Corn, Jan., 25½c; May, 28c; July, 28⅞c.

Oats, Jan., 16½c; May, 17⅛c asked; July, 19⅛c asked.

Pork, Jan., $8 92½; May, $9 35.

Lard, Jan., $5 37; May, $5 67½.

Ribs, Jan., $4 35; May, $4 70.

Grant S. Housh, D. D., left for Louisville this morning. From there he will go to Los Angeles, Cala., to live.

FINANCIAL SURPRISE.

Solicitors Loan and Trust Company Makes Assignment.

Trouble the Outcome of Poor Real Estate Transactions—The Assets All Right.

PHILADELPHIA, Jan. 3.—The Solicitors' Loan and Trust company, of this city, of which Richard W. Clay is president, made an assignment today to Col. T. DeWitt Cuyler, one of the directors. The trouble came through the outside operations of J. R. Ritter, who has charge of the company's real estate department. He is said to have floated a series of drafts in the Tradesmen's National bank, of this city, for a New York man. Two weeks ago President Clay, of the Trust company, gave the Tradesmen's bank a bond of $150,000 to indemnify it against loss. This bond was given without the knowledge of the directors and when the board learned of it they repudiated the action of their president and in view of the circumstances decided to make an assignment in order to learn the true condition of the company. An examination of the books shows that the assets are all right.

The Solicitors' Loan and Trust company has assets of about $1,200,000, most of which is tied up in western mortgages. It was founded in 1886 with a full paid capital of $500,000. Its stock recently dropped about $10 a share.

Former Cashier J. A. McKee, of the Tradesmen's National bank, is said to have cashed Ritter's drafts for $209,000. In consequence of his connection with the latter's speculations he was recently compelled to resign. Ritter is lying at the point of death. The meeting at which the directors decided to repudiate the action of their president was held on Sunday last. The revelations have created a sensation in financial circles.

INDIANAPOLIS, Ind., Jan. 3.—R. W. Clay is one of the stockholders in the Broad Ripple Electric line, a suburban road here, and a stockholder and director of the Citizens' Street Railway company, which controls all the lines in this city. He, with Messrs. Verner and McKee, of Pittsburg, own the Citizens' company, which is probably the company referred to as the "Indianapolis Traction Co."

NEW ARITHMETIC.

An Indiana Man Evolves a New Process.

INDIANAPOLIS, Ind., Jan. 3.—Peter Lawyer, a man residing near Atlanta and for many years prominently indentified with the school interests of the state, has evolved a new process in arithmetic which is said to solve problems that have heretofore been impossible of solution under arithmetical rules. The rules which he has formed apply to problems of every description and his work, he declares, has been tested and proved at every point and is now practically complete. He has been able to show by his methods that many of the old rules employed by mathmeticians in the solution of purely arithmetical problems are inaccurate and he believes that the process which he has discovered not only eliminates the difficulty which has heretofore been encountered in the practice, but establishes a system which is harmonious in all its parts. By his method he has solved hundreds of problems which he challenges anyone to work out by other rules and has demonstrated that the problems belong properly to arithmetic and not necessarily to more complex branches of mathematics. All of his work is easy of demonstration and susceptible of the most convincing proof, so he says.

PLUNDERED OHIO OIL FIELDS.

Gang Which Has Been Stealing Property of the Wells Arrested.

LIMA, Ohio, Jan. 3.—The police have unearthed a gang of thieves who have been operating throughout the oil fields and selling their plunder, which consisted of rope, bull wheels, balance wheels, and other oil well property, to junk dealers. The Ohio Oil Co. has been a heavy loser, it being estimated that several tons of its stuff has been stolen. The other night many of their engines in the oil field south of here were stripped of their brass.

The gang was detected by the arrest of William Hading and Frank Crawford, who were coming here last night with a sled load of plunder, when it broke down and they stole a farmer's sled and were followed and arrested.

Indiana Chatauqua Plans.

LAPORTE, Ind., Jan. 3.—The plans have been fully outlined for the opening of a Christian culture school at the state Chautauqua grounds at Pine lake. The sessions will begin the latter part of July and continue until about August 10. The program will include lectures and talks by some of the best talent, secular and denominational, on the American platform. A permanent organization was perfected at a meeting held in Chicago, which was attended by Chicago and Indiana Baptist clergymen and prominent laymen. There were also present Rev. C. E. Nash, of Louisville, and President Slocum, of Kalamazoo college.

Suspend Hostilities.

CONSTANTINOPLE, Jan. 3.—The Turkish government has ordered the commander of the Turkish forces surrounding Zeitoun to suspend hostilities pending the negotiations which the representatives of the powers have entered into in order to bring about the surrender of the Zeitounians. The ambassadors have given their respective consuls at Aleppo full liberty of action in regard to the steps which they may think neccessary to take to induce the insurgents to surrender.

MATTHEWS' POSITION.

Will Not Head a Ticket on a Gold Standard.

Thinks the Platform of 1892 is Good Enough if Rightly Interpreted and Carried Out.

INDIANAPOLIS, Ind., Jan. 3.—Recently the farmers of Indiana have been urging Governor Matthews to make clear his position on the financial question. One of a delegation who had a conference with the governor yesterday says he has authority to state that Governor Matthews will not be a candidate for the presidency on a gold standard platform. The governor thinks the platform of 1892 is all right if interpreted from a western point of view, but that President Cleveland has interpreted it from an eastern point of view. The governor favors Cincinnati as the place for holding the democratic convention.

ELDER COVERT SERIOUSLY ILL.

Debate on Spiritualism Postponed Until He Recovers His Health.

ANDERSON, Ind., Jan. 3.—W. R. Covert, the anti-spiritualist, who was to have met Moses Hulls in a debate on spiritualism, beginning with tonight, is confined to his bed with lung troubles. The debate will be postponed until he recovers.

Dr. Harry Milton, of Williamsport, Pa., a well known medium, arrived in the city today and posted $500 cash to cover Covert's challenge of a like amount to prove that all mediums are frauds. Covert is to duplicate, according to his own challenge, any phenomena that any medium may give, and is then to expose them.

This challenge has been standing for ten years and has never been taken up until now. Milton says he will produce the tests for Covert to duplicate and expose. He is backed by the national association.

Judgment Against a Land Company.

ANDERSON, Ind., Jan. 3.—A judgment for $257,000 was rendered in the superior court of this county yesterday in favor of the Alexandria Land and Investment company, against the Alexandria Land composed of Lexington and other Kentucky capitalists, headed by Lieutenant Governor Alford and Colonel Archer, of Louisville. The Kentuckians bought an immense tract of land when Alexandria was booming and platted all of it. They failed to make payments and the judgment was on foreclosure.

LOCAL LINES.

Mrs. Charles Haas, of Wabash, is in the city.

Miss Fannie Hurlbut, of West Jefferson street, entertained a few friends last evening in a very pleasant manner.

Lyne Daughterty and Miss Mary Pettit, of Wabash, attended the Michigan Glee club concert and reception last evening.

Mrs. W. J. Beers has returned to her home in Van Wert, after a pleasant visit with Mr. and Mrs. G. W. Beers, of East Berry street.

The Epworth league of the Wayne street M. E. church will give a literary program at the church tonight. The meeting is open to the public and all are invited to attend.

Some man whose name was not learned was walking along Court street last night when his feet slipped and he fell under a horse which was standing hitched near the sidewalk. Before he could get out the horse had given him two or three hard raps with his hoofs, but the man was not hurt badly.

During year 1895, 355 patients were treated at St. Joseph's hospital. One hundred and ninety-nine were discharged as completely cured, sixty-five left considerably improved, thirty-one died and fourteen remained uncured. There are at present forty-six patients in the institution. The sisters attended twenty-eight cases in private families, of whom twenty-two recovered.

Last evening, at her home on Shawnee avenue, Miss Martha Schoepke was pleasantly surprised by a number of her friends. The evening was spent in playing games and music. Those present were Misses May Donnald, Minnie Fink, Anna Koenemann, Rose Heikel, Martha Howicker, Bertha Baus, Roxie Hostler, Minnie Ehrman, Constance Oddou, Minnie Herrington, Emily Holbrock, Sarah Hilt, Florence Misner, Anna Kraft, Edith Dames and Messrs. Warren Whitmer, James Pauly, John Gersman, B. McGinty, Charles Mieres, Con Donick, E. J. Ryan, Otto Snyder, A. Bever, Alfred Horstman, George Montgomery, Chas. Kimmel, Clyde Olinger and Roy Jackson.

At Auburn occurred the marriage of Capt. A. L. Kuhlman and Miss Josie B. Shull. Both young people are quite well known here. Mrs. Kuhlman is a niece of J. B. Olinger, of this city, whom she often visits. Captain Kuhlman has many good qualities as a young man, and has a wide-spread reputation among the military officers of the state, and for the past few years has held the responsible position as secretary of the Auburn Manufacturing company. Mrs. Kuhlman is one of Auburn's popular young ladies, not only in social circles, but as a business woman, she having been engaged in the millinery business where she has made many friends, all of whom join in congratulating the captain on his choice for a partner through life, as he has won a woman in every sense of the term.

A WRETCHED FAMILY.

A Poor Mother and Five Little Children

Arrive From Michigan in an Awful Condition and Are Speedily Relieved by Fort Wayne's Charitable People.

The police station never sheltered a more dilapidated looking set of people than the ones who were there last night and today.

Last night a woman and five little children arrived on the Grand Rapids train from the north and Special Officer Stoll noticed when they left the train at the south depot that they were poverty stricken. He learned the woman's story and then called the patrol wagon and had the family taken to the station.

The woman tells a pitiful story of hardship and suffering. Her maiden name was Anna Ward. She was born at Coldwater, Mich. She married a man named Harmon and they went to Georgia, where he died some time ago, leaving her with five small children, the oldest only about eleven years of age. The family was in destitute circumstances, but scraped together enough money to take them to Coldwater, Mich., where Mrs. Harmon had a brother, whom she supposed she could depend upon for relief. When she arrived there the brother refused to have anything to do with her and then the poor woman set out with her little ones to make their way to the home of another brother at Liverpool, Pa., as best they could.

They arrived in Kendallville yesterday and applied to the township trustee for aid, but he sent them on to Fort Wayne with a note saying that he was unable to do anything for them.

The family in the police station presented a sight that for dirt, filth and wretchedness is seldom equaled. They were almost naked for clothes and their bodies were as dirty as it was possible for them to be. But the good hearted people of Fort Wayne soon came forward and this morning the family was supplied with new clothing and put in a condition such as they evidently had not known for a long time.

As soon as it became known about town that the family was so needy contributions of clothing began pouring into the police station from all sides. A large number of ladies and gentlemen called and left money and bundles. Mrs. Thieme, Mrs. Kimball, Mrs. Long, Mrs. Bower, Mrs. Perrin and Miss Bertha Wiebke took charge of the family and in a short time had them washed, cleaned and dressed up in the clothing that had been received. Officer Hines did the barber act and cut the boys' hair. Among the donations the following were secured by Sergeant Jewell: Beadell & Co., three wraps and suits of underwear; H. C. Berghoff, of the Globe Mills, two suits of boys' clothes and underwear; Friends' Enterprise, one suit and underwear; Lehman's U. S. clothing house, two boys' overcoats; the Bell clothing house, one overcoat; James M. Kane, a lot of hosiery; the Globe clothing house, two overcoats. Beside these, there were many donations from ladies and citizens generally, altogether several times as much as was necessary for the family.

The mother and children were taken to Siebold's restaurant and given good big warm meals and this afternoon they were sent straight through to their destination in Liverpool, Pa. It is safe to say that they will always remember with gratitude the kind treatment they received in this city.

ITEMS

Of Special Interest to Fort Wayne Shoppers.

Our Seventh Annual Cost Sale Beginning Tomorrow at Mergentheim's Bazaar.

All goods throughout the store will be sold at cost and some of them below cost. We must reduce our stock and turn it into cash before our annual inventory.

All Jackets and Capes at half price. Amongst them are a few last year's styles, which we almost give away.

All Wool Dress Goods. Regular price, 39c to 50c: now, 30c.

All Wool Goods at 25c; regular value, 39c.

All silks at exact cost.

Calicoes—our best, only 5c.

Muslins you can have at actual cost.

Embroideries at cost.

KID GLOVES:—

Formerly $1.00; now 75c and 85c.

Formerly 75c; now only 65c.

Corsets at cost.

All our Hosiery, Underwear, Comforts, Blankets, Curtains. Everything at cost price.

Agents for Domestic patterns.

MERGENTHEIM'S BAZAAR,
Calhoun and Main Sts.

Russia and France.

ST. PETERSBURG, Jan. 3.—A semi-official denial was made today of the announcement made in the Neue Freie Presse, of Vienna, on December 30, in a dispatch from this city, saying that Russia and France had actually promised diplomatic support to the United States in the Venezuelan question and that Russia was prepared to facilitate the United States loan with her own gold reserve.

Waived a Preliminary Hearing.

BRAZIL, Ind., Jan. 3.—Yesterday William Cummings, the town treasurer of Carbon, this county, was arraigned before Esquire James in this city for a preliminary examination in the killing of William Shaw in the latter's saloon, at Carbon, on Christmas eve. Cummings waived preliminary examination and was bound over to the circuit court in the sum of $6,000, which he gave.

COURT NEWS.

Two Jury Cases—South Whitley Young Man Arrested.

With J. R. Bittinger exciting judge, the case of Purdy against Schneider is being heard in the circuit court room.

In the superior court room, with Judge O'Rourke on the bench, a jury is inquiring into the insanity of Rosetta Strathiemer.

Constable Roembke went to South Whitley last night and arrested Edward Johnson for bastardy. The charge was preferred by Nancy J. Hynes. The defendant went to jail. Justice France will hear the case.

Martin L. Fisher filed an affidavit with Justice France for the arrest of his mother-in-law, Mrs. Ellen Fisher, for assault and battery and provoke.

Frederick W. Beach and Aurora L. Lang have been licensed to wed.

Mary Karriger has instituted suit against the Grand Rapids and Indiana railroad to recover $5,000 damages. She alleges she was injured at Wallen while alighting from a train, and traces the accident to the fact that she was not given time to get off. She is represented by Attorneys Ryan & Ryan.

LOCAL LINES

Bert Beuret returned to Flint, Mich., today.

Mrs. George W. Durfee, of Chicago, is visiting in the city.

Dr. A. J. Boswell was in Maysville today on professional business.

Miss Bessie Storms has returned from Wabash, where she visited for ten days.

Frank Shaw, of No. 186 Monroe street, is very ill with inflammatory rheumatism.

Mad Anthony tent No. 95, K. O. T. M., will have a public installation of officers tonight.

There is a new case of diphtheria in the family of Kossuth Hassler, No. 102 West Superior street.

A great many students of the various colleges are returning to their studies after the holiday vacation.

Miss Minnie Langohr, of 30 Pritchard street, came home last evening, after a week's visit with friends in Chicago.

All the public and parochial schools in the city will reopen next Monday, the holiday vacation closing at that time.

There will be an open meeting of the Woman's Club league tomorrow afternoon, at 2:30 o'clock, in the Fort Wayne club.

A Sunday school will be organized at Vogele's hall, on Maumee avenue, next Sunday. It will be known as the East Side Baptist Mission.

Miss Lula Warrick, of Muncie, Ind., who has been the guest of the Misses Theresa Dierkes and Maggie Motherwell, returned home yesterday.

The many friends of Mrs. Lloyd Judy, of 57 Grand street, will be pleased to learn that she is recovering from a serious illness of four weeks' duration.

Ed Borgman, of Logansport, is the guest of his cousin, Mrs. Ed Dreibelbiss, of 134 West DeWald street. The young man is en route to Chicago to attend college.

Judge Lowry left on the north bound train this morning, by way of the Lake Shore and Michigan Southern, for points in Michigan, where he goes to attend to professional business.

A boy who was hopping bobs on Harrison street at noon today had his foot caught in a runner and was dragged about a half a square before he was noticed. He was badly scared, but not injured.

The little two year-old child of Engineer Meinhard Reiling, of No. 1 engine house, was severely scalded this morning. The child pulled a pan of hot water off a stove, at home, No. 51 Barr street, and suffered serious injury.

The horse which was stolen from the barn of George Kamp, three miles north of the city on the Goshen road, a few nights ago, has been found running loose about three miles northwest of Churubusco. Sheriff Clausmeier will send a deputy after the animal.

A large and fashionable audience attended the entertainment of the University of Michigan Glee, Banjo and Mandolin clubs at the Temple last evening. Every number received a hearty encore. At the hop which followed at the Fort Wayne club, Reineke's orchestra furnished the music for the lengthy dance program.

Miss Kate Wittney entertained last evening with a card party in honor of her sister, Miss Clara. The guests were Misses Anna Case, Laura Rensman, Carrie Metz, Emma Witte, Huldah Dobler, Kate and Clara Wittney, and Messrs. Bernard Callahan, Gottlieb Cook, Al Horstman, Jim Polley, Fred Miller, Harry Herman and William Jacob.

Last evening Miss Minnie Vogley very pleasantly entertained a number of friends at Vogley's hall on Maumee avenue. The merry crowd enjoyed music and games until a late hour. Those present were Misses Annie Hofer, Eva Albrecht, Bessie Jefferson, Eva Wagner, May and Emilie Williams, Daisy Bowser, Clara and Nellie Romy, Mamie Vodermark and Bertha Van Nesse; Messrs. Edward Albrecht, Frank Harter, George Aldridge, Chas. Shreves, Arthur Harter, Nelson Cutler, Edgar Miller, Will Fence, Max Welmert, Richard Schwabe and Charley Harding.

GO TO BALTIMORE.

Bishop Rademacher and Vicar General Brammer,

Will Attend the Ceremonies in Connection With the Elevation of Satolli to Cardinalship.

Rt. Rev. Joseph Rademacher, the bishop of this diocese, and Vicar General Joseph Brammer will leave for Baltimore tomorrow evening, where they will attend the ceremonies incidental to the elevation of Archbishop Satolli to the rank of cardinal. The event will be an interesting one as will be seen by the following Associated Press telegram received this morning from Baltimore by the SENTINEL:

"All arrangements have been completed for the ceremonies which will take place at the cathedral on Sunday morning, in connection with the elevation of Archbishop Satolli to the rank of a cardinal of the Catholic church. On Saturday afternoon the archbishop is expected to come over from his residence at Washington and spend the night at St. Mary's seminary. With him will come his official household, comprising Dr. Frederick Roaker, secretary of the Apostolic delegation; Rt. Rev. Donalius S. Barreti, auditor of the delegation and papal ablegate, and Marquis Sacripanti, member of the noble guard and special envoy of the pope.

The bishops who have sent word that they will be present are: Janssen, of Belleville, Ill.; Spalding, of Peoria, Ill.; Horstman, of Cleveland, Ohio; Maes, of Covington, Ky.; Foley, of Detroit; Rademacher, of Fort Wayne, Ind.; Chatard, of Vincennes, Ind.; Scannell, of Omaha, Neb.; Dunne, of Dallas, Texas; Burke, of Albany, N. Y.; McDonnell, of Brooklyn, N. Y.; Ryan, of Buffalo, N. Y.; Wigger, of Newark, N. J.; Gabriels, of Ogdensburg, N. Y.; McQuaide, of Rochester, N. Y.; Ludden, of Syracuse, N. Y.; McFaul, of Trenton, N. J.; McGovern, of Harrisburg, Pa.; Phelan, of Pittsburg, Pa; O'Hara, of Scranton, Pa.; Burke, of St. Joseph, Mo; McGolrick, of Duluth, Minn.; Martin, of St. Cloud, Minn.; Cotter, of Winona, Minn., and Healy, of Portland, Me."

ST. JOHN'S REFORMED CHURCH

Starts the Year With New Officers and in Fine Condition.

The St. John's Reformed church held its annual election of officers on New Year's day and the reports made at the meeting showed the congregation to be in a flourishing condition, both spiritually and financially. The congregation is one of the oldest in the city.

It was organized in the year 1844 with fourteen members. Four of these fourteen members are still living: Mrs. Elisabeth Jasper, Mrs. Sophia Dothage, Mrs. Sophia Soest, Mrs. Susanna Baschelier. In 1845 they built their first frame church, and their present church, which stands at the corner of Washington and Webster streets, was built in the year 1869. The church has been and is at present in a good condition with 665 confirmed and 500 unconfirmed members.

The fiftieth anniversary of this congregation should have been celebrated two years ago, but owing to adverse circumstances the date of celebration was postponed. It will, therefore, be observed this year, probably during the month of June or July.

After the newly elected officers have been installed the consistory will consist of the following members:

President—Rev. John H. Bosch.

Elders—Adolph Stolte, Friederick Buecker, Friederick Wellmeier, Wilhelm Wetzel, Valentine Kauder, Adolph Grotholtmann.

Deacons—Wilhelm Bierbaum, L. W. Schone, F. R. Peters, Ernst Werkmann, F. W. Hilgemann, Henry Rapp.

Trustees—Adolph Stolte, Wilhelm Bierbaum, Adolph Grotholtmann.

Rev. Bosch, the pastor of the church, who came here about a year ago, is an active and brilliant young man, a fine pulpit orator and good organizer and worker. He is proving popular with his people and our citizens generally and under his pastorate the church is making great progress.

LODGE AFFAIRS.

Harmony Lodge and the Pericleans Install Officers.

Harmony lodge, No. 19, I. O. O. F., installed the following officers last evening:

Noble Grand—J. N. Kelsey.
Vice Grand—G. W. Boerger.
Secretary—Alex. Johnson.
Financial Secretary—H. H. Barcus.
Assistant Secretary—L. E. Bittenger.
Treasurer—W. H. Majors.
Trustees—James Liggett, George Doswell, William McClellan, John Shuster and Charles Stapleford.

RATHBONE SISTERS.

The following officers were elected by the Rathbone Sisters at their meeting Tuesday evening to serve one year:

P. C.—Hattie Eickhoff.
M. E. C.—Josie Lindsey.
E. S.—Cora Hill.
E. J.—Ella Hartel.
M.—Allie Mullen.
M. of B. C.—Mattie Shaw.
M. of F.—Amelia Comincavish.
P. of T.—Mrs. Clark.
O. G.—Ada Geary.

Representative to Grand Lodge—Jennie Klinger.

Trustee—Alice Spice.

ORDER OF PERICLEANS.

Fort Wayne Temple, No. 1, Order of Pericleans, held its first annual installation of officers at the hall on East Berry street, last night. Hon. J. M. Robinson acted as deputy supreme archon and was the installing officer, and, as he always does on such occasions, proved himself to be one of the best in that capacity. The attendance was very large and after the installation a banquet was served by the ladies of the temple. The affair was extremely pleasant and was but a sample of the good times that are enjoyed by this young and flourishing order. Fort Wayne feels proud of the fact that the Order of Pericleans had its birth in this city and that it bids fair to become one of the leading social and fraternal organizations of the country.

SATURDAY MORNING

Occurs the Funeral of the Late Henry C. Graffe.

His Last Moments Were Peaceful and His Last Words Were Uttered in Prayer.

The remains of the late Henry C. Graffe arrived in the city over the Wabash at 7:05 last evening. A large number of friends met the funeral party and the following gentlemen, all old friends of Mr. Graffe, acted as pall bearers and conveyed the remains to the residence, on West Jefferson street: W. H. Dreier, A. Hattersley, Charles McCulloch, James M. Kane, B. S. O'Connor and F. J. Hayden. These same gentlemen will act as pall bearers at the funeral, which will be held at the Cathedral at 9:30 o'clock tomorrow morning.

Mr. Graffe went to Hot Springs to seek relief from stomach and liver troubles. Three days after his arrival there he was taken down with pneumonia and was confined to his bed all the time thereafter. He showed improvement at times but it was only temporary and Mr. Graffe realized during the entire time that he was a very sick man. It was not until Sunday, however, that he came to the conclusion that he could not recover. Up to the moment of his death he was conscious and conversed in a feeble voice. Mr. Graffe was a devout Catholic and received all the sacraments of the church. A priest was at his bedside at the time of his death, and had just finished the prayers for the dying, to which Mr. Graffe responded. His last words were uttered in the saying of these prayers. When he had finished he closed his eyes and his spirit was gone.

GRONAUER.

Mrs. Joseph Gronauer, one of the oldest residents of Allen county, died at her home east of New Haven last Friday. Her death was caused by a tumor from which she suffered for many years. She was seventy-six years of age, having been born in Germany December 6, 1819. Her husband died in 1872. One son, George, who still resides at the old home; a stepdaughter, Mrs. Louise Marchant, of Fort Wayne, and a stepson, Andrew Swinley, of Lafayette, besides fifteen grandchildren and eight great-grandchildren, survive her. The funeral was held at St. Joseph's Catholic church, in New Haven, on Monday.

FUNERALS.

Funeral services for the late Burt C. Reed will be conducted at the home of his mother, Mrs. Jennie E. Reed, No. 25 West Washington street, at 7 o'clock this evening, after which the remains will be shipped to Mansfield, Ohio, for burial.

The funeral of Miss Myrtle Vining will be held at the Grace Reformed church at 2 o'clock Sunday afternoon.

Commence the New Year on New Plans.

The $1.00 monthly plan known as the Tri-State Plan is the best plan in the state to borrow money on pay fast or slow. $1,000 for $10 per month.

Tri-State New Plan for Investors.

If you wish to save money take the A. A. stock. $1 per month. No membership fee. No fines. Call at office, cor. Berry and Court streets, for a maturity table, which will show you the value of your stock each month until maturity.

G. W. PIXLEY, Pres.
C. A. WILDING, Sec'y.

Cold Weather Inducements.

Queen Olives, 20c quart.
Fresh Celery, 25c bunch.
Navy Beans, 5c quart.
Michigan Potatoes, 30c bushel.
Fresh Eggs, 22c dozen.
All Brands City Flour, $3.50 bbl.

COVERDALE & ARCHER,
24 Harrison street.

Visit the Big City Museum, at 118 Calhoun street. See the living half man and half horse. A host of other attractions. Now open. Admission 10 cts. Children 5 cts.

If you want a fine Mackerel, go to MENSCH'S, 26 Calhoun St.

Tri-State Building and Loan Association.

The stockholders of the Tri-State Building and Loan association No. 3, will have their annual meeting Monday evening, Jan. 13th, at 7 o'clock, in the rooms of the association, for the purpose of electing a board of nineteen directors to serve for the ensuing year, and the transaction of any other business that may regularly come before the meeting.

G. W. PIXLEY, President.
C. A. WILDING, Secretary. 319

Attention is called to the cost sale of Men's Suitings, by G. Schmidt, No. 70 East Main street.

ARE YOU THIN?

Do You Want to Become Fleshy?

A FEW SIMPLE RULES

Flesh and Not Fat Is What Is Needed.

What thin people want is *flesh* and not *fat*. To be symmetrical and properly proportioned, every person should have a certain amount of flesh. To be plump does not necessarily mean to be *fat*. Fat is undesirable, it clogs and retards the action of every muscle, interferes with the healthy action of the heart and lungs, and when excession predisposes of fatty degeneration of vital organs; to say nothing of the discomfort more or less, resulting from excessive dispose tissue.

Common sense would suggest, that if one wishes to become fleshy and plump, the thing most needed would be *flesh forming* foods, in other words albuminous foods, like eggs, beef, oatmeal, etc. The kinds of food that make flesh are the foods that form the greater part of our daily bill of fare.

Now, the only reason so many people remain thin is because their stomachs do not properly and *completely* digest and *assimilate* the flesh-forming beef steak and eggs we eat every day.

There are thousands of such people and they are really *dyspeptics*, although they may not suffer any particular pain or inconvenience from their stomachs. If such persons would take with their meals some preparation like Stuart's Dyspepsia Tablets the food would be quickly digested and the proper degree of plumpness very soon secured, because these Tablets are prepared exactly for that purpose. They will digest every variety of flesh-forming food, which is the sole reason why they so quickly build up and strengthen thin, dyspeptic men and women.

Stuart's Dyspepsia Tablets cure dyspepsia and every form of indigestion on this common sense plan, that they digest the food promptly, giving strength to every nerve and organ in the body, while at the same time the stomach has a chance to rest and recover its natural vigor. Nothing further is required to cure any stomach trouble or to make thin, dyspeptic people strong, plump and well.

This excellent preparation is manufactured by the Stuart Chemical Co., Marshall, Mich., and sold by druggists everywhere at 50 cents per package.

The Columbia Bicycle Pad Calendar For 1896

YOU NEED IT.

A Desk Calendar is a necessity—most convenient kind of storehouse for memoranda. The Columbia Desk Calendar is brightest and handsomest of all—full of dainty pen sketches and entertaining thoughts on outdoor exercise and sport. Occasionally reminds you of the superb quality of Columbia Bicycles and of your need of one. You won't object to that, of course. The Calendar will be mailed for five 2-cent stamps.

Address Calendar Department,
POPE MANUFACTURING CO.,
HARTFORD, CONN.

FREE DISPENSARY.

Open every day from 8 a. m. to 9 a. m., at the Fort Wayne College of Medicine, 150 W. Superior street. Medicines free to the poor. Patients too sick to come to the Dispensary will b visited at their home.

OUR YEARLY INVENTORY

FEB. 1st, 1896.

On and After Saturday, January 4th

OUR ANNUAL INVENTORY - SALE!

GREATEST SALE OF THE YEAR.

INVENTORY SALE PRICES....

In Every Department of our Big Store. For Men's, Boys' or Children's Clothing get our Quotations.

Lehman's U.S.

34 and 36 Calhoun Street.

During 1896 we close evenings at 6 p. m., excepting Saturday.

The Evening Sentinel.

BY E. A. K. HACKETT.

FRIDAY, JAN. 3, 1896.

TONIGHT.

MASONIC TEMPLE—Walker Whiteside and Company in "Richelieu."
CITY Y. M. C. A.—Concert by the Swedish Quartet.
SONS OF COLUMBUS HALL—Recital by Mrs. Ormsby's Physical Culture Class.
WAYNE STREE M. E. CHURCH—Entertainment by Reading Circle of Epworth League.
HEBREW TEMPLE—Religious Services.
EMPIRE THEATRE—Vaudeville Entertainment.
LABOR ORGANIZATIONS — Pressmens' Union.
MILITARY—Fort Wayne Gray.
CATHOLIC KNIGHTS OF AMERICA—Father Delaney Branch, No. 715.
WAYNE COMMANDERY NO. 148, K. OF ST. JOHN—Regular meeting.
LODGES—Summit City Lodge, No 170, F. and A. M.; Matchless Chapter, O. E. S., No. 8; Fort Wayne Colony, American Sons of Columbus; Anthony Wayne Post, No. 271, G. A. R.; Summit Encampment, No. 16, I. O. O. F.; Knights of the Golden Eagle; Howard Council, No. 246, Royal Arcanum.

The trolley roads of Brooklyn are to have funeral cars. The dead can be picked up as soon as slain.

The Weekly Palladium, of Richmond, is sixty-six years old, and the daily edition twenty-one.

Is marriage a failure? There were 130 divorce cases in the courts of our county last year. One divorce to every five marriage licenses issued!

The Morning Herald, of Anderson, announces editorially today that Stephen Metcalf, one of Congressman Henry's lieutenants, will, on January 6, become editor of the Herald.

The democrats will meet tomorrow in the different wards of the city and the townships of the county to select delegates to the district convention to be held in this city on the 8th of January.

England is receiving considerable moral support from Madrid in relation to the Venezuelan controversy, but that is all. In the event of war between the United States and Great Britain the Cuban insurgents will hold Spain level.

Rolla Doolittle, the oldest editor and printer in Madison, has retired from the agency of the Madison Herald. He was proprietor and editor of the Madison Courier from 1839 to 1847, and afterward he became connected with the Herald.

The Goshen Times claims that the Burns electric railway system from Goshen to Elkhart will ultimately take in South Bend and Fort Wayne. Let it come. Fort Wayne will be glad to get all the country electric roads she can. They are a benefit to both city and county.

Noblesville Commercial club, composed of 100 of that city's business men, celebrated its opening, Wednesday. No gambling or drinks are allowed in its rooms, and a man must be eighteen years old to become a member. Ladies will have charge of the rooms one day in each week.

A careful record kept at Yale for eight years shows that non-smokers are 20 per cent. taller, 25 per cent. heavier, and have 60 per cent. more lung capacity than smokers. A recent graduating class at Amherst presented a similar difference in favor of non-smokers, who had gained in weight 24 per cent. over the smokers, and in height 37 per cent., and also exceeded them in lung capacity.

Toll Roads are Dead.

Our county commissioners have done a wise thing in purchasing the toll roads, which for years stood as a menace to the trade of the city and the best interests of the farming community of the county, and we are glad, with the beginning of the new year, to be able to record the fact that there are now but a very few miles of toll roads left in Allen county, and on these, we doubt not, the toll gate will be a thing of the past in a very few weeks or months.

The commissioners began during the early part of the year to make arrangements for the purchase of the toll roads from the companies owning them and this they have been able to do, with the exception of a few miles, by agreement with the owners, and now it can be said that the county is practically freed from the injurious effects of this barrier to trade and business. They were like a wall built around the city. They prevented free communication between city and country and between one part of the county and another and drove thousands of dollars' worth of business out of the county every year.

True, their purchase has cost the county some money, but it has inured to the benefit of all, our citizens and will go back into the pockets of the citizens again by the savings that the freedom from the payment of tolls will bring them. We voted $100,000 for the purpose of securing the shops of the Nickel Plate railroad. The freeing of the gravel roads will be of more value to the city and county than these shops will ever be. Everybody will be benefited and a new era of prosperity will dawn upon the business and farming interests of the county.

Now that the tolls have been abolished on the avenues leading from the various sections of the county to Fort Wayne we may expect as a result that our merchants will obtain an increased trade from those who have heretofore gone to neighboring cities to purchase the goods needed by them. This opens up a new circle of customers, and a very large one too, for our merchants, and, if they want to reach them they must advertise in The Sentinel, for our weekly edition goes into almost every home in Allen county.

If the editors of leading British newspapers have any friends at all in this country, the best service these friends can do is to get it into the heads of the British editors, with a chisel and mallet if necessary, that the stir among Americans on the Venezuelan question is not a mere election dodge, neither a political "twisting of the British lion's tail." On the contrary, there is only one mind among the American people—and this a very serious and earnest one—that Great Britain shall not have everything her own way with weak and helpless Venezuela. Moreover, the hearts of all the American people are moved as the heart of one man to fight if necessary, fully aware at the same time of the serious consequences of a declaration of war between Great Britain and the United States. They would hate it, but they would do it. The sooner the British press makes its readers aware of this solid and solemn fact the better.

Those willing to help the 350,000 Armenians who must be fed and clothed for the next seven or eight months, till the new harvest is planted and reaped, should address Miss Clara Barton, president and treasurer of the American Red Cross society, Washington. Miss Barton will be in Washington a little time longer before she sets out in person for Turkey with supplies for those starving Christians who have thus far escaped the Mohammedan butchers. Grain, flour, food of all kinds suitable and clothing will be as acceptable as money. With the utmost expedition it requires five weeks to get supplies to the Armenians and many have a chance to die of starvation in the meantime.

Over a hundred years ago the custom of making New Year's calls on the president was inaugurated. President and Mrs. Washington received callers with all the stately courtesy still existent in those days in a nation not very far removed from monarchy. The ceremonies were much the same as those observed now, except there were fewer flowers and there was less handshaking. Grabbing a president by the hand and wagging his arm like a pump handle were considered too great a familiarity toward the chief executive 100 years ago. It ought to be so now, seeing how many people there are that attend presidential receptions.

It is the time of year when three and three-quarter centuries ago the pilgrim fathers came to this country seeking the liberty to make other people do what the pilgrim fathers wanted them to.

Cuticura

Skin Remedies Are Pure Sweet Gentle And Most Economical

Because so speedily effective. Sold throughout the world. British depot: Francis Newbery & Sons, 1, King Edward-st., London. Potter Drug & Chem. Corp., Sole Props., Boston, U. S. A.

STATE INSTITUTION.

Annual Report of the School for Feeble Minded.

Cost of Maintenance Reduced and the Institution Shown to be in a Favorable Condition.

The seventeenth annual report of the State School for Feeble Minded will be sent down to the governor tomorrow.

The report shows that the school has now 504 pupils enrolled, being an increase during the year of seventeen. There have been sixty-four pupils admitted during the year; twenty-five have been discharged and seventeen have died. Most of the pupils discharged have been taken out by their parents, being strong and able for work after the instruction they have received in the institution. The total expenditures of the year from every source have been $102,512 73. Of this amount $15 000 was used for the purchase of land and construction of buildings. The gross per capita maintenance, including repairs and every expense for the past year, was $183 13, which is $8 less than the previous year. The net maintenance, excluding repairs and clothing, for the year, was $154 94, which is $16.05 less than the previous year.

The institution must now be considered quite full, and pupils can only be received to fill vacancies. Some of the divisions are now overcrowded, and the only relief that can be expected is by placing about twenty additional boys on the farm colony. This will enable some better accommodation to be given to the overcrowded divisions of boys.

The most important change during the year has been the purchase of 255 acres of farm land. This now affords a permanent place for the farm colony, which was previously conducted upon rented property. The industrial departments are in much the same condition as previously reported, with one person employed in each department. All the clothing, both inner and outer, and the shoes used in the institution, are manufactured on the premiser. Head gear and hosiery still have to be purchased, but two of the divisions of little girls have been equipped with pretty homemade woolen hoods for the winter, and others will be supplied as soon as possible. An increasing quantity of pickling, preserving and fruit canning has been done during the past year, and it is hoped that very soon all supplies of that kind will be manufactured on the premises. Notwithstanding the very unfavorable early summer, the farm shows a very satisfactory return, the value of the produce over and above its cost being about $11,000. All the pork, hams, lard, etc., used in the institution is now produced on the farm, and about one-third of the beef supply, as well as all the milk, considerable fruit and some poultry. Several important changes have been made in the school department. A number of children have been graduated in the industrial departments, and the number of teachers has been reduced from ten to seven. At the same time, by a change in the school system, the number of children in each school room at one time has been considerably reduced. This reduction of the staff of teachers for the coming year was made necessary by the action of the legislature in reducing the maintenance appropriation so very seriously. All the children susceptible of school are receiving it, however, and the school department proper will not suffer by the change.

The addition to the hospital is almost complete and will give ample room for all the sick, and also for a class of young custodial children who need daily medical supervision.

The legislature of 1895 did two things which seriously affected the school. The first was to give money for the purchase of farm land upon which there is ample room and employment for a large colony of boys and another of girls. This is one of the most important steps forward that any legislature has taken for the care of the feeble-minded of Indiana, and marks an era in the advancement of the institution. The other action of the legislature was to reduce the maintenance appropriation by 12½ per cent., a reduction of $10,000 less than last year. This is a practical prohibition of receiving any more pupils except to fill vacancies, and we must wait with hope for the legislature of 1897 to give us a more generous allowance before we can take in many of the large number of children who so greatly need our care and protection.

The result of added experience has confirmed the trustees and superintendent in their conviction of two important truths. The first is the absolute necessity from every consideration of Christianity, humanity and statesmanship, of the permanent custodial care of the very large majority of the feeble minded. Only a very few can be safely and wisely discharged, either to their own care or to that of their relatives. The other is the fact that a large minority, if not even a majority, can be made self supporting under wise care and guardianship if only there is given the facilities and the room necessary, and the farm colony is a step in the direction of giving the facilities necessary for this very desirable end.

BRILLIANT AFFAIR.

Concert and Reception Given by University Clubs.

The musical entertainment given last evening at the Masonic Temple by the Ann Arbor University Glee, Mandolin and Banjo clubs, and the reception and hop tendered them at the Fort Wayne club after the conclusion of the concert, were the events of the social season so far this year. The audience at the Temple was a large and fashionable one and the numbers on the program were excellently rendered. The reception was a brilliant affair. Reineke's men played for the dancing and the program cards were soon filled to the eighteenth number by the dancers. Both programs—those at the concert and those of the hop, bore the university colors—yellow and blue.

A FORT WAYNE BOY

Robs the Wabash Ticket Office at Huntington.

Heber Hargrave, Aged Twelve Years, Commits a Burglary With the Skill of an Expert.

A boy giving his name as Heber Hargrave and who says he is from Fort Wayne, was arrested at Huntington this morning for robbing the Wabash ticket office. The boy entered the office last night during the absence of the night telegraph operator and took out of the drawer about $36. He left a pair of mittens in the office when he went out. These were found by the operator and turned over to the police. The boy slept at the Exchange hotel and went to the depot to come to Fort Wayne this morning and when a policeman asked him if he lost a pair of mittens, he answered yes, and identified the pair that had been found. He was arrested and searched, and all the money except about fifty-five cents was found in his pockets. The boy is but twelve years old, and says he has lived in Fort Wayne about a year, and that his father is a dentist on Calhoun street. Wabash Ticket Agent John Goring, of Huntington, sent word to the police here to notify the boy's father, but they are unable to locate the family. The Sentinel is informed from Huntington that there will likely be some sensational developments in the case.

LATER.

The Hargrave boy was an escaped patient from the feeble minded home, and his home is at Huntingburg, Ind.

ANOTHER OFFICE ROBBED.

A special to The Sentinel from La-Porte reads as follows: "Word has been received here of an attempt made to sack the Wabash depot at Westville. In forcing an entrance the robber awakened Joseph Dachwald, the operator, who secured his revolver and ordered the intruder to hold up his hands. Dachwald started to strike a light, when the robber made a break for liberty, escaping in the darkness. The operator fired several shots in the direction taken by the robber, but it is not known with what effect. The depot safe contained a large sum of money."

PENSION CERTIFICATES ASTRAY

Carelessness of the Notaries Public—Not Enough Postage Paid.

The national headquarters of the G. A. R. has been informed that on account of the carelessness of notaries public pensioners' certificates are going astray. Certificates must be acknowledged before notaries public before they are sent to the local pension agent of the government. Frequently notaries, in mailing these certificates, do not provide sufficient postage. It has recently been held that pension agents shall not pay the extra postage.

The rule adopted at the pension office at Indianapolis and throughout the country is that when the address of the sender appears on the envelope the certificate will be returned to him. In case no address appears on the envelope the certificate goes to the dead letter office. The department is warning pensioners throughout the country that they must see that notaries to whom they intrust their business provide sufficient postage to carry the certificates.

YEAR'S WORK

Done in the Higher Courts of the County.

Deputy County Clerk Willis Souder has made a record of the year's work done in the clerk's office. He finds that 614 marriage licenses have been issued during the year, 438 cases begun in the superior court, 305 civil cases in the circuit court. 89 administrators, 28 executors and 58 guardians appointed, 98 estates settled, 85 wills probated and 3 naturalization papers issued. The compilation also shows that 148 criminal cases were commenced and that 130 divorce cases were disposed of. The divorces asked for during the year bear the ratio of 1 to 5 to the marriage licenses granted.

SWEDISH MALE QUARTET

This Evening at the Y. M. C. A.

The famous Swedish quartet will be at the Y. M. C. A. hall. The program which will be rendered is full of variety, one of the features of which is the appearance of the members in national costume.

The Steuben Republican of January 1st devotes over a column of its space to an obituary of Mr. Abner Wilson, one of Steuben county's oldest and most respected citizens. He was a man of wealth and influence. He was born in Otsego county, N. Y., September 29th, 1812, and settled in Steuben county early in 1836. He was, at the time of his death, the oldest settler in the county. The funeral services were held on Monday, Dec. 30th, 1895, at the Universalist church, in Pleasant Lake. Rev. H. Lewellen, of this city, preaching the sermon.

The Morning Musical met this morning in the Fort Wayne club hall, and listened to the following excellent program:

GERMAN COMPOSERS—1827-1896.

Mendelssohn—Concerto D min.....
1. Allegro appassionato.....
Max Bruch—Adagio from G min Violin Concerto.....
Wagner......"O Thou Sublime Evening Star."
St. Heller—Transcription from Mendelssohn's "Midsummer night's Dream.".....
Abt—The Seasons. (Quartet).....
Schumann—a "In the Evening".....
b Finale from Etudes Symphoniques.....
Weber—Aria from Freischutz.....
Mendelssohn—Concerto for Violin.....
2. Andante.....
3. Allegro molto vivace...

Mrs. Jacob Fry, of No. 52 John street, assisted by her daughter, Miss Nettie, very pleasantly entertained the ladies of the St. Paul's Aid society on New Year's afternoon. About sixty were present to enjoy the few social hours and delicious luncheon so carefully prepared for the happy occasion.

Alonzo Weed and Thomas McCann were in police court this morning. They had been drunk and the mayor sent them over.

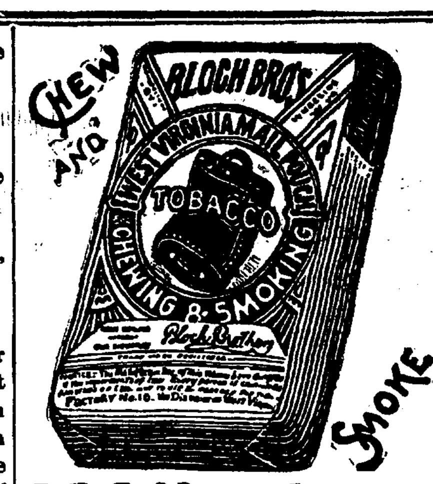

MAIL POUCH Is manufactured from the highest grades of Tobacco Is free from chemicals, noxious flavorings and adulterations.

NICOTINE, the Active Principle, NEUTRALIZED, rendering it Anti-Nervous and Anti-Dyspeptic.

As a Chew, or a Smoke, it has NO EQUAL.

LOCAL LINES.

The Bannister School of Music was reopened for the pupils today.

Mrs. L. B. Smith, of Huntington, is the guest of her daughter, Mrs. Dr. J. W. Younge.

Dr. T. F. Thornton, of Muncie, has been the guest for a few days of Dr. J. W. Younge.

Miss Virginia Murrel, of Wabash, is the guest of Miss Bessie Storms, of No. 12 Lafayette street.

Henry Freiburger entertained the Old Fort club Thursday evening at his home on Charles street.

Ensign John D. Beuret, who was visiting his uncle, Capt. A. H. Dougall, left today for San Francisco.

Mr. and Mrs. J. B. Olinger, of No 50 John street, entertained a few friends at tea on New Year's evening.

Mrs. Clara Freeman, of Milwaukee, is the guest of her parents, Mr. and Mrs. Max Rubin, of West Main street.

Miss Lillian Schrader has returned from Wabash, where she has been the guest for several days of Miss Edith Wilson.

Miss Bessie Storms pleasantly entertained a few friends last evening. Music and dancing were the features of the evening.

Prosecuting Attorney N. D. Doughman returned last evening from Toledo, where he had been for a few days on legal business.

Rev. H. Lewellen will preach this evening at the Hebrew Temple at 7:30 o'clock on the theme, "The Foundation of Religious Belief and Its Institution."

Max Zimerman, the New York museum manager, has opened a museum here for a short time. They open tonight. The one-half man and one-half horse is the feature this week.

The Ford Zouaves met last night and decided to give an entertainment in the Library hall on the evening of February 12. They will play a drama entitled "The Dutch Recruit, or the Blue and Gray."

Flora Miller, teacher in Wayne township, district No 2, has given the township a Christmas present of five books, as follows: "Bird Tales," "Uncle Tom's Cabin," "History of America," "The House With Twelve Gables" and "Evangeline."

Peru Chronicle: "Miss Emma Smith and mother, of Fort Wayne, who have been visiting Miss Maud Gawne a few days, returned home today.—R. H. Thompson, district passenger agent of the Wabash railway, was down from Fort Wayne yesterday."

Little Hezekiah, the miniature colored bootblack, who was arrested on a charge of stealing $12 from his sister, Mrs. Henderson, on South Hanna street, was released yesterday on the request of George Belott and several other gentlemen, who took an interest in the little fellow. They did not want to see him sent to the reform school, so they made up a purse and sent Hezekiah to New Orleans, La., where he has a brother who will take care of him. "Hezzy" was happy as a lark when he boarded the train and started for the south.

Tuesday evening a crowd gathered at the home of Mr. Dan Gordon on South Calhoun street and enjoyed music, dancing and games until midnight. As the bells were announcing the approach of '96, the guests joined in a grand march to the dining room where toasts and resolutions were given for the new year. The decorations were pink and white carnations. The guests were Misses Anna Mettler, Rose Didierjohn, Eva Durnell, Kate Mettler, Lottie Layman, Kate Angst, and Messrs. John Mettler, Jim Gordon, Clarence Haines and Louis Oddon.

Pat's Ups and Downs.

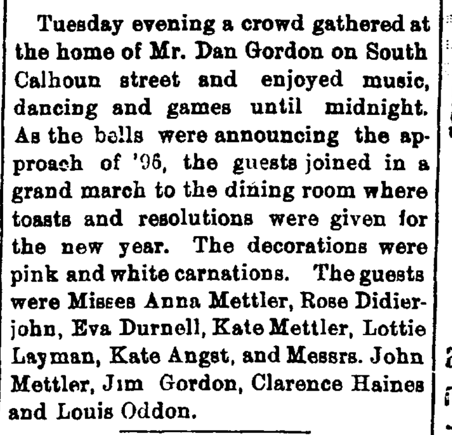

Mike—"Well, Pat, how is th' world treating you?"

Pat—"Well, Oi have my ups and downs."

Willing to Try.

Old Gent—So you want to marry my daughter, eh?

Prospective Suitor—Yes, sir.

Old Gent—Do you think that you can keep her in the same shape that I have?

Suitor—Well, from what I have seen of it in her bathing suit, opera gown and bycling bloomers, I admit it's worth my while making the effort.—New York World.

SMOOTH PERCY.

He Gets Mr. Hood to Cash a Worthless Check.

He Also Pawned a Young Lady's Watch—A Warrant Out for Percy L. Everett.

A warrant has been issued for the arrest of Percy L. Everett, a young man who has cut a wide swath in society circles since his arrival in this city from England some time ago. It is charged that Everett had a $3 check cashed by Mr. Hood, the Barr street butcher, claiming he had $75 on deposit in the First National bank. The bank refused to cash the check because there was no money there belonging to him.

While he was here Everett ingratiated himself into the affections of Miss Hattie Boehm, and he pawned her gold watch at Mariotte's pawn shop for $5. Miss Boehm heard of the transaction and went to Mariotte's place this morning and identified the watch which Mr. Mariotte promptly gave to her.

The officers were still looking for Everett at last reports.

DUPLICITY OF A LOVER.

He Willfully Absents Himself on His Wedding Day.

Wabash, Ind., Jan. 2—Near Fletcher's Lake, a small hamlet in Fulton county, live two prominent families—the Reeds and the Matthews. Both are well-to-do, intelligent, and stand as high socially as any persons in the county. Mr. W. M. Matthews has a son, Arthur, twenty-five years old, and Mr. R. B. Reed a daughter, Miss Gertrude, twenty years old, a handsome young woman. Young Matthews has been paying considerable attention to the girl, and the wedding was fixed for a day or two ago. Extensive preparations for the event were made by the Reeds, a large number of invitations were issued, and a fine wedding dinner was prepared. Mr. Reed had arranged to go with the young man for his license on Tuesday morning, the day for the ceremony, but he did not appear, as he agreed, and an hour or two later, the bridegroom's father sorrowfully drove up and explained that his son Arthur had left Monday night for parts unknown, without even bidding his parents farewell. What prompted this strange step, the young man's father did not know. After talking the matter over the wedding was declared off. Miss Gertrude is almost heart-broken over the perfidy of her lover, who has always been considered a great "catch" by the marriageable young women of the vicinity. His father is bitter in condemnation of his son's duplicity, and declares that he will yet marry the young lady before he will be permitted to return home.

STATE NEWS.

Frank Goomis, of Evansville, returning from a hunting trip, fell under the train and was killed.

George F., William T. and James H. Houghland, farmers, of Scott county, have filed deeds of assignment.

Lafayette Shellhorn, of Adams township, Decatur county, has made an assignment. Liabilities, $15,000; assets, $24,000.

A new daily paper has been established at Hartford City by A. W. Tracy, formerly of New Castle. It is called the Times.

The reports by the city treasurer of Terre Haute show $21,000 more collections than marking 1894, the whole aggregating $249 258 36.

Ed Straub and John Wyttenbach, of Evansville, while preparing to fire off a New Year's salute, were both blinded by a premature discharge of powder.

Oscar B. Bent, sentenced to five years' imprisonment for trying to kill Constable Pithian, escaped from the Vincennes jail last evening by slipping past the deputy sheriff as the latter was serving supper to the prisoners.

The horse which was taken from Dan Rehm's stable, No 18 McClellan street, Wednesday evening, turned up all right. Some young fellows had taken it and enjoyed a drive about town and then returned it to the stable. They thought it was a good joke on Dan that they should drive his horse about six hours without his knowledge.

are Pacific in action, as their name implies—THEY WILL NOT GRIPE THEY WILL NOT NAUSEATE

Easily taken and results equally satisfactory. They act directly on the LIVER and BOWELS, purifying the BLOOD and removing the CAUSE of disease. They AID DIGESTION, CURE DYSPEPSIA, MALARIA, NERVOUS PROSTRATION, SICK HEADACHE, CONSTIPATION, Etc., Etc.

THE BEST PILL MADE. Price: 25c Per Box.
PACIFIC MEDICINE CO., ST. LOUIS, MO.

W. C. COLLINS, DENTIST.
Office hours, 8:30 a. m. to 12:00 m. 1:30 p. m. to 5:30 p. m.
WHITES' BLOCK, Above Fruit House,
S. E. Corner Wayne and Calhoun Sts

Tell Your Wife that you have read that Santa Claus Soap is one of the greatest labor-saving inventions of the time. Tell her that it will save her strength, save her time, save her clothes. The merits of SANTA CLAUS SOAP appeal at once to every thoughtful woman. It's the best, purest, and most economical soap to be procured. Sold everywhere. Made only by The N. K. Fairbank Company, - Chicago.

WHEN WE SAY COST,
We mean exactly what we say. For the next 30 days you can have any Suit or Overcoat in our store made to order at ABSOLUTE COST.
SUITS FROM $14 UP.
PANTS FROM $2.50 UP.
A full line of Foreign and Domestic Goods.
G. SCHMIDT, Merchant Tailor.
70 E. Main Street.

STAR Accident Co., CHICAGO, ILL.
STARTED BUSINESS 1884.
Paid for Claims since organization, $634,482

1884—$	260	1888—$	45,408	1892—$	84,423
1885—	1,855	1889—	70,619	1893—	114,131
1886—	5,265	1890—	65,883	1894—	71,932
1887—	24,859	1891—	85,250	1895—	60,462

to Oct. 1st.

First-class Agents wanted for Illinois, Wisconsin, Missouri, Michigan, Minnesota, Indiana, and Colorado. Send for terms to
T. S. QUINCEY, Sec'y and Treas., P. O. Drawer 156, Chicago.

P. G. KUTTNER, Maker of any and all styles of Shirts to order. Satisfaction Guaranteed. 144 Calhoun St.
MADE TO ORDER

PARKER'S HAIR BALSAM
Cleanses and beautifies the hair. Promotes a luxuriant growth. Never Fails to Restore Gray Hair to its Youthful Color. Cures scalp diseases & hair falling. 50c, and $1.00 at Druggists

ARE YOU CONSUMPTIVE
Use Parker's Ginger Tonic. It cures the worst Cough, Weak Lungs, Debility, Indigestion, Pain. Take in time. 50 cts.

A Full and Well Selected Line of HOLIDAY GOODS AT MEYER BROS. & CO. DRUGGISTS.

ALWAYS SHARP SHOD WITH THE NEVERSLIP

ONE TRIAL WILL CONVINCE YOU. Your horse being always sharp shod, is ready for work. His feet are always in good condition, and he is not constantly at the blacksmith's being sharpened, which ruins his feet, causing great expense and loss of time to you. Remember, once shod with "Neverslips" you can easily put in new Calks when needed without removing the shoes.
AGENTS: E. D. Kimball & Co., 233 Lake St., Chicago, Ill.
MANUFACTURERS: Neverslip Horseshoe Co., Boston, Mass.
REMOVABLE-STEEL-CENTERED AND SELF-SHARPENING

RESOLUTION FOR 1896.

RESOLVED—That it becomes the duty of every man to provide a comfortable home for those depending on him. That if such provisions may seem impossible by reason of financial difficulties, it then becomes his duty to discover a way by which such difficulties may be overcome; and be it

RESOLVED—That in the light of indisputable evidence credit buying has proven its superiority, that its far reaching influence as a home maker is recognized or appraised by hundreds of FORT WAYNE Citizens.

RESOLVED—That it is my duty to take advantage of the only Equitable Credit System as originated by the INDIANA FURNITURE CO., and thereby make our home inviting and life worth living.

FORT WAYNE CITIZENS.

He Kissed the Cook
But we will not expose him this time for she was his sister and
IT WAS ALL BECAUSE
He had made her Christmas happy by presenting her with a pair of our Nickel Plated Skates for Ladies just in time for the skating season. We have the same kind for men and boys; also, sharpeners for a quarter.
PFEIFFER AND SCHLATTER

Sex-ine Pills RESTORE LOST VIGOR
When in doubt what to use for Nervous Debility, Loss of Sexual Power (in either sex), Impotency, Atrophy, Varicocele and other weaknesses, from any cause, use Sexine Pills. Drains checked and full vigor quickly restored. If neglected, such troubles result fatally. Mailed anywhere, sealed, for $1.00; 6 boxes for $5.00. With every $5.00 order we give a legal guarantee to cure or refund the money. Address PEAL MEDICINE CO., Cleveland, Ohio.
SOLD BY GROSS & PELLENS, 94 CALHOUN STREET.

NOTICE! - - BUSINESS MEN ONLY.
Are you aware that a neat and attractive Sign on your show windows pays.
The GARDNER Adv. Sign Co.,
(Rear) 25 EAST MAIN STREET.
Have a large stock of White Enamel Letters at prices that defy competition. SIGNS of all kinds made to order.
HARRY R. GARDNER, Manager.

20 Per Cent. Off During January.

HAVILAND CHINA,

WHITE AND DECORATED,

SILVERWARE,

PLATED AND SOLID.

CUT GLASS, VASES AND NOVELTIES,

Do not miss it, for you will regret it.

LATHROP & CO. } 17 Court St. / 60 Clinton St.

20 Per Cent. Off During January. — 20 Per Cent. Off During January.

20 Per Cent. Off During January.

No Gas! No Pain!

Teeth Extracted Absolutely Without Pain.

ARCADE DENTAL PARLORS,

Room 8 Arcade, Ground Floor.

Gold Crown and Bridge Work or Teeth without plates a specialty.

Extraction of Teeth and all Operations positively Painless.

We take this method of advertising to establish our business on the merits of our workmanship and to introduce reasonable prices that you may get acquainted with our Elegant Ground Floor Dental Parlors and improved appliances for Dentistry.

W. G. BURKET,
Manager.

—THE—

PEOPLE'S STORE,

WAIT!

Our Great Semi-Annual

CLEARANCE SALE!

Will commence Saturday, January 11th.

Our entire stock will be thrown out at

SALE PRICES

which will make this sale stand out more prominently than ever as - - - -

The Great Bargain Event of the Year.

WAIT!

—THE—

PEOPLE'S STORE,

Beadell & Co.

$50 to $50,000 to loan on farm and city property or personal security.

J. F. SCHELL & CO.,
24-25-26-27 Pixley Block.
Fort Wayne, Ind.
Telephone 485.

Cheap Meals served to women.

Young Women's Christian Association.
NOON REST,
24 West Washington Street.
Breakfast, 6:30 to 8. Dinner, 11 to 2. Supper, 5:30 to 7.

PATENTS A. L. Hough, No. 925 F St., Washington, D. C. No attorney's fee until patent is obtained. Write for Inventor's Guide. nov 25-eod-39t

HUMANE SOCIETY NOTICE.

All parties having knowledge of acts of cruelty to animals or children will greatly favor and assist the Fort Wayne Humane Society by telephoning or writing such information to Officer Schlaudroff, 82 Clinton street. Telephone No. 55.

RAILWAYS AND SHOPS.

Two Pennsylvania Employes Injured Last Night.

Accidents, Incidents and Personal Mentions as Found About the Shops and Offices.

There were two Pennsyluania employes injured last night. One was Joseph Mahan, a switchman in the east yards, whose right hand was caught between the draw bar heads and crushed. Dr. George C. Stemen attended the man and found it necessary to amputate the second finger at the knuckle joint. The other accident happened at Upper Sandusky, Ohio, where Brakeman F. Ferris sustained some painful bruises by being thrown from the cab of the engine. He was coming west on the third section of No. 77, which broke in two. In the shock of the collision of the two portions, Ferris was thrown to the frozen ground. No damage of any consequence to the rolling stock.

BRIEF MENTION.

Mrs. C. H. Bowman, wife of the engine painter, is quite ill.

M. G. Walker, Pittsburg fireman, has recovered from his recent illness.

The one-year-old baby of Blacksmith F. X. Miller, of the Pittsburg, is very sick.

G. R. Stapleford, tinner at the east shops, is confined to his home by sickness.

Machinist Charles Benoy, of the Bass shops, is off duty on account of sickness.

John Connelly, of the Pittsburg machine shop, is visiting friends in Huntington.

Otto Diester and William Kraus are new names on the pay roll at the electric works.

C. Schneider, Frank Carry and G. Schaefer, of the Pittsburg blacksmith shop, are sick and off duty.

Ed. Erickson, who was taking a holiday vacation, resumed his train duties on the Nickel Plate yesterday.

Henry Krah, of the store room at the electric works, was taken violently ill with the grip and had to return home.

Pittsburg coaches 25 and 146 left the east paint shops this morning, looking magnificent in their new coat of paint.

Andy Huber, of the Pittsburg planing mills, has gone out into the country to spend the balance of the week with friends.

Pittsburg engines 503 and 314 went into the back shop today for repairs. Engine 61 was turned out after being repaired.

Frank Cairnes and W. S. Wells, who were sick, resumed their respective duties in the Pittsburg machine shop this morning.

H. Koepf, Nickel Plate brakeman, came home from Cleveland yesterday. He spent the holidays in that city with his sister.

Dr. C. F. C. Hancock, of Jeffersonville, has been appointed surgeon of the Louisville division of the Pennsylvania lines.

Clem Ruple and G. F. Miller, flue cutters at the Pittsburg shops, are working again after undergoing an attack of the grip.

John Shuster and C. G. Cooper are new names on the absentee list at the Pittsburg machine shop. They are supposed to be sick.

Engine 50, which was repaired in the Fort Wayne shops, was turned over to the Toledo division of the Pennsylvania system yesterday.

Engineers Lee Larimore, P. Donahue and George Dunann, Firemen Longsworth and H. Minser, of the Nickel Plate, are taking a lay off.

The Pennsylvania lines east of Pittsburg in the year 1895 handled 21,998,202 tons of coal and coke, an increase of 5,624,580 tons over 1894.

In the forty-eight hours ending Monday noon eighty-two through freight trains were run over the Pittsburg division of the Panhandle lines.

Another electric light has been placed in the turn table court at the Pittsburg round house, and that place is now brilliantly illuminated at night.

John Sanders, the painter, who was spending a holiday vacation with his parents, near Maples, Ind., resumed work in the Pittsburg shops this morning.

A brace fell upon the foot of W. S. Smith, a machinist in the Wabash shops, this morning, causing injuries which will keep him from his work a few days.

George Montgomery has entered the service of the Wabash company as an apprentice in the machine shop. He was formerly employed in the Kunkle safety valve works.

Arthur Thayer, of the Wabash shops, is ill with the grip and has been unable to work for a week. G. J. DeVilbiss, of the same shop, is worse today than he has been for some days. He is also afflicted with the grip.

F. Woehr and R. Krull, Pittsburg car inspectors, are off duty, the former on account of sickness and the latter to look after some private business.

Louis Hibbler called on his comrades at the Pittsburg blacksmith shop yesterday. He has been very ill with lung fever and is still too weak to work.

Last evening a Wood direct current dynamo of 1,000 light capacity left the electric works, consigned to the Municipal Electric Light company, Decatur, Ill.

Richard Humcke, of the Pittsburg shop, had his hand badly hurt yesterday while unloading iron from a car. A heavy billet fell on it, cutting it severely.

C. S. Downey, who was sick, resumed his work yesterday. W. Renbarger is now off duty looking after some business affairs. Both are Nickel Plate brakemen.

H. Carberry, upon whose head a chunk of coal dropped and inflicted an ugly wound, was able to resume his duties at the Nickel Plate round house this morning.

F. Horstman, F. Brinkman, A. Bignon, G. Beyerlin, J. Volz and C. Mailland, of the Pittsburg car shop, are on the absentee list today, presumably on account of sickness.

John Hughes, Nickel Plate brakeman, has returned from Valparaiso. He is still revelling in batchelorhood, nothwithstanding the report that he went to Valparaiso to get married.

Tony Fisher and Alex Traine, who who were sick, and Fred Engelking, who was off on account of a broken steam hammer, resumed work in the Pittsburg blacksmith shop this morning.

The portion of the Lima Northern road now completed is already hauling large quantities of coal. On Sunday last there were 300 carloads of coal at Springfield, Ohio, to forward to Toledo.

G. E. Simons, a draughtsman at the electric works, has returned from Michigan, accompanied by a bride. The couple were married a week ago. Mr. Simons recently came here from the east.

Edward J. Gruber, of the organ factory, has returned from Defiance and resumed his shop duties. While in Defiance Mr. Gruber was offered a better position than the one he fills here and he may accept. He is an operator of a wood working machine.

C. C. Ellenwood's wife and four children are suffering with the grip and between his duties as a locomotive fireman and waiting upon the sick ones, Mr. Ellenwood is a pretty busy man. None of the patients are in a dangerous condition.

John Wolf, formerly a freight conductor on the Pittsburg road, but now holding a similar position on one of the lines running west out of Chicago, is visiting his family, who still maintain a residence in this city. Mr. Wolf met with an accident last week which will disable him for some time. His left arm was badly bruised and sprained and three ribs were fractured.

Brakeman A. Little, who was called to Lima, Ohio, a few days ago by a message stating that his father-in-law was lying very low, returned here yesterday and this morning resumed work on the Nickel Plate road. The sick man has improved.

John Weidemann is a new arrival in this city and he is now making his home with his sister, Mrs. Michael Weidner, on South Lafayette street, and working at the Pittsburg coal docks. John left Hamburg, Germany, less than two months ago.

THE SENTINEL erred yesterday in stating that Mr. Rodabaugh had been treasurer of Fort Wayne lodge, No. 14, I. O. O. F., for fourteen years. He was first elected to that office December 31, 1876, and has had it continuously ever since, his term of service covering over nineteen years.

J. J. Kirby, traveling passenger agent, has been appointed general passenger agent of the Toledo, Ann Arbor and Northern Michigan. Mr. Kirby began his railroad career as messenger boy for Frank Janes when the latter was a division freight agent of the Pennsylvania lines.

Some fear is expressed that President H. B. Plant, of the Plant system of railways, and the Brotherhoods of Locomotive Engineers and Firemen may not be able to adjust their differences and a strike will result. Chief Arthur is on the scene, working for a peaceful settlement of the trouble.

The Pennsylvania detectives handled during the week ending December 30, 127 men who were found on trains between Fort Wayne and Chicago. There were only three arrests, two of which were for carrying concealed weapons. Two men were arrested at Warsaw yesterday for trespassing on the company's grounds. Both were from Plymouth, and one of them was young Anderson, who about a year ago tried to clean out a restaurant in this city.

THE LEARNED PROFESSOR AND THE IGNORANT WOOD-CUTTER—OR, "EVERY MAN TO HIS OWN CALLING."

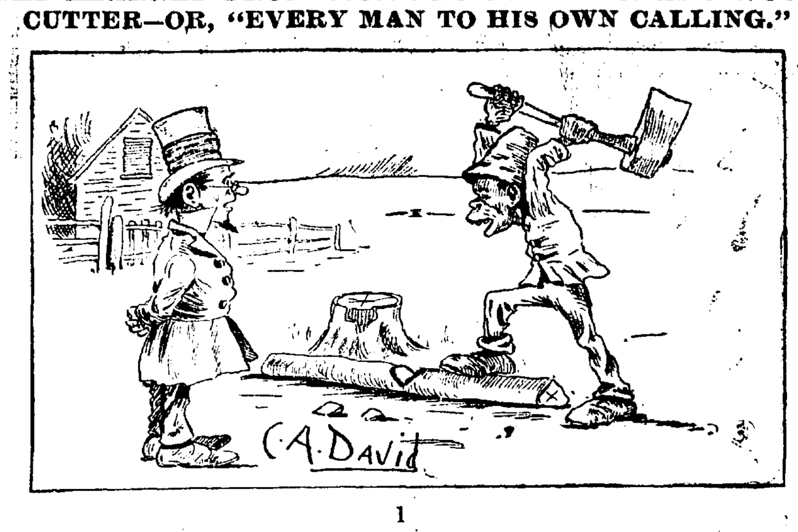

1

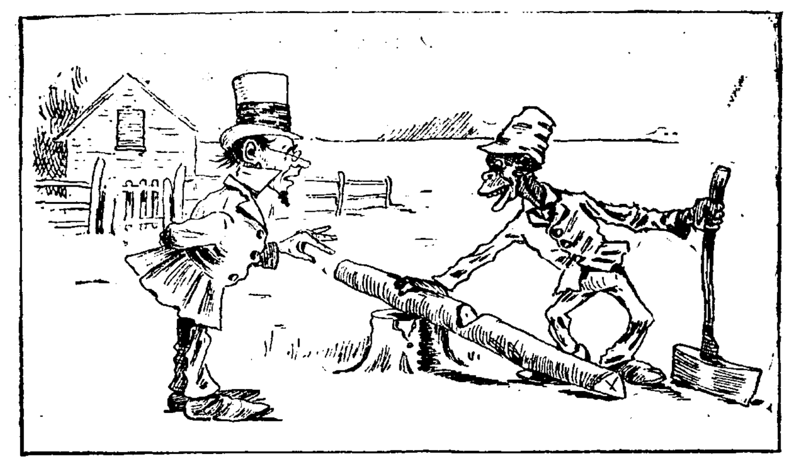

2

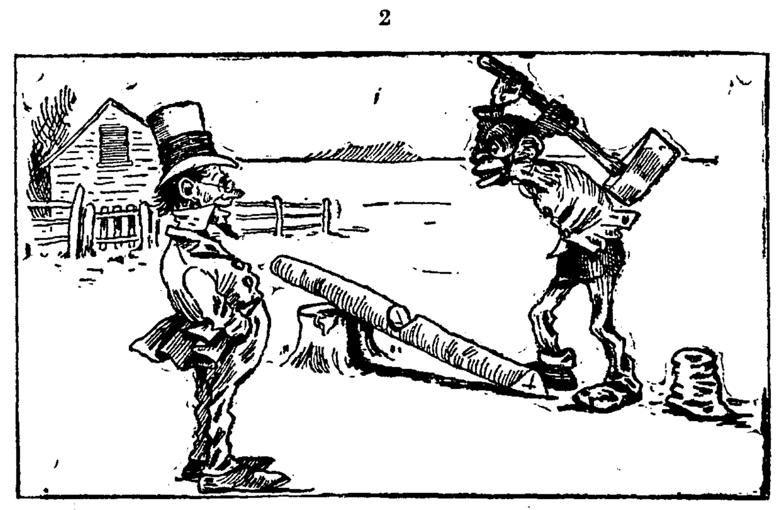

3

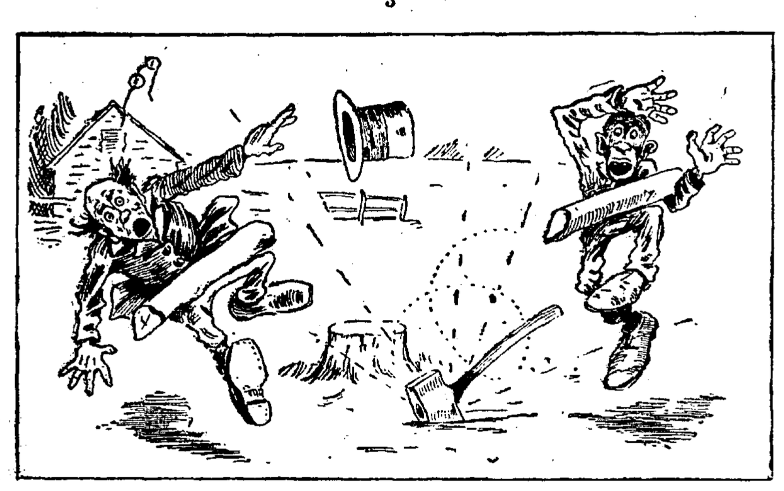

4

Highest of all in Leavening Power.—Latest U. S. Gov't Report

Royal Baking Powder

ABSOLUTELY PURE

Alleged Fraud in Beeswax.

PERU, Ind., Jan. 2—Benjamin Barnard and William Ross, of Kokomo, are charged with fraud in connection with the sale of bogus beeswax to Samuel Levil, who shipped it to Chicago before discovering its worthlessness. Barnard is a junk dealer at Kokomo. The imitation wax was made at a cost of about 3 cents per pound, while genuine beeswax commands 23.

Drowned in Center Lake.

WATERLOO, Ind., Jan. 3—Carleton Bodley, the promising young son of G. N. Bodley, a merchant of Angola, was drowned in Little Center lake, north of this city, while skating with two companions.

Lots of Life in Them Yet.

People whose forty-fifth birthday is behind them fancy that their power to resist disease is lessened because a cough sticks to them a few days. They change their ideas when they have tried **The Pineola Balsam**, for it goes right to the spot and makes the irritated throat well. The resinous substances in the pine and other trees will stop a cough every time if combined as they are in Ely's Pineola Balsam, which all wide awake druggists have for sale at 25c.

Mothers, Be sure and use "Mrs. Winslow's Soothing Syrup" for your children while cutting teeth. It is the best remedy of all. May8eod&w

Seriously Wounded.

PARIS, Jan. 3—M. Jules Coutant, a member of the chamber of deputies in the socialist interest, representing the district of Sceaux, has been shot at with a revolver and seriously wounded by his former election agent. The cause of the shooting was the fact that the agent suspected the deputy of an interview with his wife.

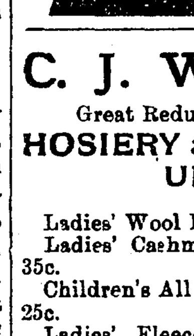

"For years I had suffered from falling of the womb, inflammation of the stomach, and weakness of the female organs.

"I used *Lydia E. Pinkham's* Vegetable Compound, and found a perfect cure in it for these troubles."

MRS. LIZZIE DECLINE, 224 Grand Street, Jersey City, New Jersey.

Beecham's pills are for bilious-ness, bilious headache, dyspepsia, heartburn, torpid liver, dizziness, sick headache, bad taste in the mouth, coated tongue, loss of appetite, sallow skin, etc., when caused by constipation; and constipation is the most frequent cause of all of them.

Go by the book. Pills 10¢ and 25¢ a box. Book *free* at your druggist's or write B. F. Allen Co., 365 Canal Street, New York.

Annual sales more than 6,000,000 boxes.

C. J. WELKER,

Great Reductions of Winter

HOSIERY and UNDERWEAR.

Ladies' Wool Hose, 17c, worth 25c.
Ladies' Cashmere Hose, 22c, worth 35c.
Children's All Wool Hose, 15c, worth 25c.
Ladies' Fleece Lined Hose, 12½c, worth 17c.
Ladies' Vests, 15c, worth 22c.
Ladies' Vests and Pants, 20c, reduced from 25c and 35c.
Ladies' Vests and Pants, 35c, worth 50c.
Children's Combination Suits, 39c, reduced from 50c.
Men's Grey Underwear, 25c, reduced from 35c.
Men's Fleeced Ribbed Shirts and Drawers, 39c and 50c, reduced from 50c and 65c.
Men's Natural Wool Shirts and Drawers, 45c, worth 75c.
Ladies' and Children's Fine Worsted Mittens, 10c, reduced from 15c and 20c.

C. J. WELKER.
162 Calhoun Street.
Opposite Cathedral. "Open Evenings."

THE GREATEST CLOTHING OFFER

EVER MADE TO THE PEOPLE OF FORT WAYNE

From now until January 20th we offer you the choice of every Men's Suit and Overcoat, every Boys' Suit and Overcoat in the house.

1-3 OFF

THE MARKED PRICE.

See What it Means.

MEN'S		BOYS'	
Men's $ 8.00 Suits and Overcoats for	$ 5.34	Boys' $ 2.00 Suits and Overcoats for	$ 1.33
Men's 10.00 Suits and Overcoats for	6.67	Boys' 2.50 Suits and Overcoats for	1.67
Men's 12.00 Suits and Overcoats for	8.00	Boys' 3 00 Suits and Overcoats for	2.00
Men's 15 00 Suits and Overcoats for	10.00	Boys' 4.00 Suits and Overcoats for	2.67
Men's 18 00 Suits and Overcoats for	12.00	Boys' 5.00 Suits and Overcoats for	3.34
Men's 20.00 Suits and Overcoats for	13.33	Boys' 6.00 Suits and Overcoats for	4.00
Men's 22.50 Suits and Overcoats for	14.67	Boys' 8.00 Suits and Overcoats for	5.34
		Boys' 10.00 Suits and Overcoats for	6.67

MEN'S & BOYS' SEPARATE TROUSERS.

$1.00 Pants for 67c	$3 00 Pants for $2.00.
$1.50 Pants for $1.00.	$3.50 Pants for $2.35.
$2.00 Pants for $1.33.	$4.00 Pants for $2 66.
$2.50 Pants for $1 67.	$5.00 Pants for $3.34.

WE MAKE THIS UNPRECEDENTED OFFER IN ORDER TO REDUCE OUR LARGE STOCK OF FINE CLOTHING by January 20th, when we begin taking our annual inventory.

REMEMBER....

We're not confining you to a few special lots—but are giving you an unrestricted choice of every Suit and Overcoat in the house AT SAVING OF 33⅓ CENTS ON EVERY DOLLAR.

Globe Clothing House.

Corner Calhoun and Main Sts.

Awarded
Highest Honors—World's Fair,

DR. PRICE'S CREAM BAKING POWDER

MOST PERFECT MADE.

A pure Grape Cream of Tartar Powder. Free from Ammonia, Alum or any other adulterant.

40 YEARS THE STANDARD.

OUR GREAT ANNUAL CLEARING SALE

IS NOW ON.

Cash Discounts offered on every article of Clothing in our house.

Many Goods at Cost, others below, and all at a great discount. **Overcoats, Ulsters and Suits Going fast at Sacrificing Prices.**

Store Closes at 6 p. m.

PIXLEY & CO.

ATTENTION DEMOCRATS.

The democrats of the townships and wards of Allen county are requested to meet at their usual place of meeting, on the 4th day of January, 1896, and then and there select delegates to a district convention, to be held in the city of Fort Wayne, at the circuit court room, at 1 o'clock p. m., on the 8th day of January, 1896, for the purpose of electing a member of the state committee for the ensuing two years.

Allen county is entitled to fifty delegates to said convention, apportioned and to be selected as follows:

CITY OF FORT WAYNE.

First Ward	2
Second Ward	2
Third Ward	2
Fourth Ward	2
Fifth Ward	3
Sixth Ward	3
Seventh Ward	2
Eighth Ward	4
Ninth Ward	2
Tenth Ward	3
	25

TOWNSHIP DELEGATES.

Aboit	1
Adams	3
Cedar Creek	1
Eel River	1
Jackson	1
Jefferson	1
Lafayette	1
Lake	1
Madison	1
Marion	1
Maumee	1
Milan	1
Monroe	1
Perry	1
Pleasant	1
Scipio	1
St. Joseph	1
Springfield	1
Washington	2
Wayne	2
South Wayne	1
	25

The basis of representation is one delegate for every 200 votes cast for Governor Matthews in 1892. It is urgently desired that there shall be a full representation at the convention.

J. M. BARRETT, Chairman.
E. H. PARKER, Secretary.

FOR RENT.

A very handsome suit of rooms in the new Sentinel building. Apply at Sentinel counting room.

WANTED.

WANTED—A good girl for general housework, at 99 E. Wayne street. 3-tf

WANTED—A good advertising solicitor. Address "Employer," this office. 3t3

WANTED—Girl for general housework in small family. 160 West Washington street. 3t3

WANTED—Machine repair work to do at the shop at No. 59 East Columbia street. 28tf

WANTED—A home for a girl seven years old. Corner Rockhill and Pritchard streets. tf

WANTED—Agents. Terms liberal. Address Indian Medicine Co., Grand Rapids, Mich. 27-1m

WANTED—Any one can borrow money on house furniture. See advertisment, front page, first column. 4-tf

WANTED—Washing to do at home. Will call for and deliver same. Call or address, Mrs. J. T., 149 Wallace street. 12tf

WANTED—A situation as housekeeper by a competent middle-aged widow lady; no encumbrances; references given. Address L. H., care Sentinel. 2t3

WANTED—Parties to donate the following articles to the Y. W. C. A.: One step ladder, one door mat, few small tables, several new comforts, pictures, magazines, bookcase and rocking chairs. 10-tf

FOR RENT.

FOR RENT—A furnished front room with board, at 35 Douglas avenue. 3t6

FOR RENT—Money to loan on house goods, etc. See advertisement first column first page. 19-tf

FOR RENT—House 8 rooms, 326 E. Wayne street.
House 7 rooms, No. 27 Broadway. 6tf

FOR RENT—Houses—Seven-room brick, 63 W. Main street, and seven-room frame, 128 Walton avenue. Inquire at 57 W. Main street. 11-tf

FOR RENT—On or before Dec. 18, dwelling No. 197 West Wayne street; modern improvements. Schrader & Wilson, first floor, No. 7 Court street. nv19-1m

FOR RENT—Handsome storerooms in the Trentman block; being divided into 20 foot front rooms; rents very reasonable. Apply, No. 72 West Wayne street. 18-tf

FOR RENT—At the Y. W. C. A., 24 West Washington street, a front room, furnished, with three single beds, lighted by gas, and comfortably heated. Price, fifty cents per week for each bed. 2t3

FOR SALE.

SHOW CASES } At Manufacturers' Prices, by G. E. Bursley & Co. 20-tf

FOR SALE—Money to loan on pianos, etc. See advertisement first page first column. 19-tf

FOR SALE—A Crane elevator as good as new. Suitable for a five story building. Enquire this office. tf

FOR SALE CHEAP—Heating and cook stoves and furniture of all kinds, and fitures, at 246 Calhoun street. nv20-1m

FOR SALE—Nice, neat, well advertised business; must be sold at once; price, $500; reasons given for selling out. Address, "L. W.," care Sentinel office. 2st6

LOST.

LOST—A watch charm last Tuesday, engraved W. H. B. Reward will be paid for its return to this office. 2t2

LOST—On Belt Line car, January 1, package containing gold eye glasses and other articles. Finder will confer a great favor by returning the same to 453 South Webster St.

PROFESSIONAL.

DOCTOR MARY WHERY
Office and Residence 26 Madison St.
Specialty—Diseases of Women.
Hours: 1 a. m. to 4 p. m., and 7 to 8 p. m.
Telephone 470.

BUSINESS DIRECTORY

INSURANCE.

JAMES E. GRAHAM,
ATTORNEY-AT-LAW.
Abstractor of Titles.
Insurance, Real Estate, Loan, Collecting and Rental Agent
Room 25 Bank Block, — Fort Wayne, Ind.

D. C. FISHER.
Insurance, Real Estate, Loans.
No. 32 East Berry street, Fort Wayne, Indiana.

S. C. LUMBARD.
Insurance, Real Estate and Loans.
Aveline House Block.

BANKS.

HAMILTON NATIONAL BANK.
Capital $200,000. Surplus $225,000.
The Hamilton National Bank will pay interest at the rate of three (3) per cent. per annum on certificates of deposit if left four months.
President—Charles McCulloch.
Cashier—John Mohr, jr.

White National Bank
Capital & Surplus, $230,000.
Pays 3 per cent interest per annum on time deposits.
Safe deposit boxes for rent at $5 per annum.

PHYSICIANS.

DR. WM. D. RUHL.
Office and Residence 45 W. DeWald St.
Telephone 371.

DR. B. GARD—To ladies suffering from ailments peculiar to their sex, may consult me free of charge at my office, 13 W. Wayne St. Telephone 245.

G. W. BOWEN, M. D.,
Homoeopathic Physician and Surgeon.
Office hours for consultation, from 9 a. m. to 5 p. m. Sundays, 9 to 12. Office No. 13 West Main street, Fort Wayne, Ind.
Special attention paid to chronic diseases.

DR. H. W. NEISWONGER.
Physician and Surgeon.
Specialist in all Acute or Chronic diseases. Special attention given to all private diseases and Diseases of the Bladder and Kidneys. Office 33 Calhoun street, Fort Wayne, Indiana. OFFICE HOURS: from 6 a. m. to 9 p. m.

DRUGGIST.

GROSS & PELLENS.
DRUGGISTS.
Corner Calhoun and Wayne Sts. Phone 186

J. C. Peltier.

Undertaker and Embalmer.

17 West Wayne Street.

A. HATTERSLEY & SON.

PLUMBERS!

STEAM AND GAS FITTERS.

48 East Main Street.

Fort Wayne, Ind.

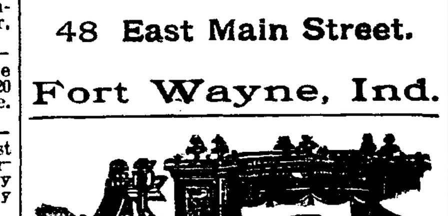

SCHEUMAN & KLAEHN,
Funeral Directors and Embalmers,
No. 39 West Main Street, Fort Wayne, Ind.
TELEPHONE—For night call, Nos. 72 and 186; for office, No. 228.

Domestic and White Sewing Machines for Holiday Trade.

There are good, bad and indifferent sewing machines. It is the cheapest to buy the best: that means the new improved Domestic or White, sold at 19 W. Wayne street; also two cheap machines, the Stirling and Queen, the Stirling at $24.75, the Queen at $28.75.

T. H. McQUILLAN,
Agent.

F. J. ZIMMERLY & CO.
PRACTICAL PLUMBERS.
Gas and Steam Fitters.
135 CALHOUN STREET.

Have You Seen
the new POZZONI PUFF BOX? It is given free with each box of Powder. Ask for it.

Artistic BOOK BINDING,

In Vellum, Levant, Morrocco, Calf and Russia.

BLANK BOOKS

Of all kinds, with Perfect Flat Opener.

The Binding of Rare and Extra Illustrated Books one of our specialties.

THE
FT. WAYNE SENTINEL BINDERY,
14 W. Wayne St., Ft. Wayne, Ind

HOUSEHOLD GOODS.

Cash paid for used Furniture, Carpets, Stoves. Entire Furniture of hotels private residences a specialty.

BARGAIN STORE,
28 West Main Street.

The Pennsylvania Station.

Pennsylvania Lines.

Trains Run by Central Time
AS FOLLOWS:
* Daily. † Daily, except Sunday.

Trains depart from Pennsylvania Station Fort Wayne, Ind.

East Bound.	West Bound.
* 5 40 a. m.	* [illegible] a. m.
* 5.59 a. m. From Chi.	* 5 10 a. m. Limited
† 1 10 p. m.	† 7 10 a. m.
† 7 45 p. m.	†11 40 a. m.
* 9 25 p. m. Limited	* 4 30 p. m.
†10 35 p.m. From Chi.	* 5 40 p. m.

NICKEL PLATE. EFFECTIVE Nov. 24. 1895.

The New York, Chicago & St. Louis R R

Chicago depot, Clark and 12th streets.
Buffalo depot, Exchange and Michigan st.
Nos. 3 and 4 and local freight trains daily except Sunday. Other trains daily.

EAST.	Arr.	Dep.
N. Y. & Boston Ex. No. 2	*2 55 am	*3 05 am
Cleveland Mail No. 4	†1 [illegible] pm	†2 [illegible] pm
Eastern Express No 6	*6 20 pm	*6 25 pm
Local Freight	†4 25 pm	†7 30 am
WEST	**Arr.**	**Dep.**
Chicago Express No. 1	*1 55 am	*2 05 am
Chicago Mail No 3	†1 05 pm	†1 15 pm
Western Express No. 5	*4 05 pm	*4 [illegible] pm
Local Freight	†3 22 pm	†7 [illegible] am

Nos. 1 and 5 through drawing room and sleeping cars for Chicago.

Nos. 2 and 6 drawing room sleeping cars through to New York and Boston.

DINING CARS serve breakfast and dinner on Nos. 5 and 2, and supper on No. 6. No. 1, supper at Cleveland. Nos. 3 and 4, dinner at Ft. Wayne. No. 4, supper at Bellevue.

Uniformed colored porters in charge of day coaches on through trains, insuring scrupulously clean cars enroute.

Baggage checked through to destination. For rates and other information call on or address

B. F. Horner, Gen. Pass. Agt., Cleveland, O.
A. W. Johnston, Gen. Supt., Cleveland, O.
M. C. Baker, District Pass. Agt., Ft. Wayne.

★ Wabash R. R. ★

No.	GOING EAST.	DEPART.
42.	N. Y. & Boston Limited, daily	4:48 a. m.
70.	Local Freight, Except Sunday	6:00 a. m.
46.	Kan. City & Toledo Ex., ex. Sun.	1:15 p. m.
44.	Fast Mail & Epress, daily	7:12 p. m.
34.	Lafayette Acc., ar., ex. Sunday	11:00 a. m.
	GOING WEST.	
45.	St. Louis Express, daily	8:05 a. m.
41.	Kan. City Cannon Ball, ex. Sun.	1:35 p. m.
43.	St. Louis Limited, daily	8:20 p. m.
33.	Lafayette Acc., ex. Sunday	3:30 p. m.

FINDLAY, FORT WAYNE & WESTERN RAILROAD.

STATIONS.

Leave	EAST.		
Ft. Wayne Mxd. 32	8 15 am	3:45 pm	7 00 am
Haviland " "	11 10 am	3 52 pm	8 07 am
Cloverdale " "	12 40 am	4 24 pm	8 37 am
Ottawa	2 25 am	5 01 pm	9 15 am
Toledo (C. H. & D.)		7 15 pm	11 05 am
Findlay " "	3 55 am	5 45 pm	10 00 am
Arrive	**WEST.**		
Ft. Wayne Mxd. 31	10 45 am	7 15 pm	5 00 pm
Haviland " "	9 39 am	6 07 pm	2 00 pm
Cloverdale " "	9 08 am	5 35 pm	12 40 pm
Ottawa " "	8 30 am	5 01 pm	11 05 pm
Toledo (C. H. & D.)	6 45 am	3 15 pm	
Findlay " "	7 45 am	4 25 pm	8 45 pm

Trains arrive and depart from Wabash station, Fort Wayne. All trains daily except Sundays.

GRAND RAPIDS & INDIANA R. R.

GOING NORTH.	LEAVE.
*For Grand Rapids and North	2.20 am
	8.15 am
	2.55 pm
From Richmond	6.55 pm
SOUTHBOUND.	
*For Richmond and Cincinnati	11.45 pm
	5.45 am
	1.15 pm
From Grand Rapids	7.15 pm
From Grand Rapids	11.25 pm

*Daily.
All other trains daily except Sunday.

LAKE SHORE & MICHIGAN SOUTHERN RAILWAY—Fort Wayne Branch

SOUTHWARD.	ARRIVE
No. 462 Way Freight	8 25 pm
No. 454 Cin. Express and Mail	10 35 am
No. 410 Detroit & Ind'pls Express	8 55 pm
NORTHWARD.	**DEPART.**
No. 463 Way Freight	[illegible] pm
No. 457 Through Express and Mail	11 45 am
No. 459 Detroit & Indianapolis Ex.	[illegible]

ROOT & COMPANY

A SURPRISE IN JANUARY SALES!

A Starter Without Precedent.

The store full all over—the Linen counters one continued crush from morn till night. You can save money here by spending. Prudent folks will get their own share and that should tempt their neighbors to prudent ways. Every item sold has the genuine ring of

Everything at Cost.

No matter what reductions are named. Remember the old popular store never forsakes its anchor—goods are cheap. They are never trashy from here. We want you all to keep this in memory.

Every Article Sold Will be for Cash.

Nothing changed, no goods laid aside, none on approval.

White Quilts. Not the old honeycomb Quilts. All these new ones are Marseilles patterns—nice weights, good sizes, 73c, 79c, 84c and 98c.

A genuine Marseilles spread—the quality that sold for $1 90 to $2 18 a piece, at $1 37.

Large White Spreads, colored center designs, 98c.

All Linen Crash 4c a yard; better grades 5c 6c, 7c, and the genuine Old Scotch White Crash at 8c the yard.

CREAM TABLE DAMASKS—

Every thread pure linen—two lines that attract attention for an every day servicable linen, 23c and 33c, better lines at 38c, 43c, 48c to 78c.

The famous Silver bleached damasks, extra wide, six lines that are going to cover lots of tables in this New Year, 1896, prices 44, 49 55 66 68 and 84c.

We do not enjoy losing money, but it pays to lose wisely.

Red Damasks. Lots of people hold on to the good old Reds, and these wash—16 and 20c, finer lines 28c and up to 68c.

COTTON SKIRTING—

The old standard—every lady wears in summer, pays 15c a yard for. A new line at this sale at 9c.

Muslins, Sheetings, Prints, Shirting, Tickings, Cotton Flannels, Blankets, Comfortables, Flannels

AT COST.

Half Price Wraps.. The greatest assistance a woman needs to look well and keep comfortable cold crisp weather, and all our Jackets, Coats and warm dressy Capes

AT HALF PRICE.

Every wrap offered new, up to date in style and cloth, all tailor made, the finest stock to select from in all this city.

At Cost.

We offer all Shawls, made up Dresses and Wrappers. Some very choice Tea Gowns still left.

LADIES' UNDERWEAR—

Every piece at cost, Tights, Union Suits Vests, Drawers, Wrappers, Silk Wool, Cotton, Fleeced, Merino.

GENTLEMEN'S FURNISHINGS.

This department, the largest of its kind in the city, offers every article at cost.

Gloves, Hosiery, Laundried and Unlaundried Shirts, Wool Shirts, Suspenders, Scarfs, Bows, Handkerchiefs. Lots of new novelties ordered in, bought for Spring, the heavy Christmas trade making it necessary.

All Men's Goods at cost.

CARPETS AT COST.

Activity here as well as in the balance of the store. All the late new things at cost. Carpets, Curtains, Portierres, etc.

ROOT & COMPANY.

EVERYBODY GOES TO

THE PANTITORIUM,

To have their Clothing CLEANED, PRESSED, DYED and REPAIRED. Call up telephone 465 and they will call for your work.

16 ARCADE,

Miss JENNIE HAVERLY, Prop.

Miss Lorette Dreier entertained last evening in a very pleasant manner in honor of the Misses Nichols, of Denver, Col., and Miss Tormy, of Niles, Mich. Among the invited guests were Misses S. Fleming, R. and M. Fox, E. Phillips, M. and R. Meegan, J. Campbell; Messrs. G. Bell, R Fox, F. McCracken, A. and G. Cressler, E S. Gilmartin, R. Yarnelle, F. Hartman, W. Fleming, W. Peters, A. Kane.

Phil Colerick and Charlie Ryan, the attorneys, have dissolved partnership, and Mr. Colerick will continue the business at the old office. Mr. Ryan will form a partnership with his brother, W. C. Ryan, who has an office in the Arcade.

MONEY TO LOAN

On real estate or personal security. C. F. PFEIFFER, rooms 6 and 7 Bass Block. 2tf

Finest chocolates in the city, at the Chicago bakery. 12tf

Use White Loaf Flour and your bread will always be moist.

FOR MEN ONLY.

The Following Offer Will be Interesting.

The 2d of January, 1896, we begin our annual clearing sale. All winter suits go at the following reductions:

Fine Foreign and Domestic Suitings, made and trimmed first-class, marked $28 00 at this sale, $23 00.

Marked $30.00, at this sale, $25.00.

Marked $35 00, at this sale, $28 00.

Two hundred patterns in trousers at same reduction.

THIEME BROS., Tailors,

114 12 West Berry St.

The Evening Sentinel.

FRIDAY, JAN. 3. 1896

OUR TELEPHONES.

Business Office.....No. 173.
Editorial Rooms.....No. 650.

Attention, Society Officers!

THE SENTINEL requests the officers of all lodges and organizations in the city to send to this office a list of the officers and meeting nights of the organizations. We desire to make our "Tonight" announcement column complete and accurate and we can only do this by receiving from the officers the information that is required. We do not want to make a wrong announcement. It is of as much or more interest to the members of the lodges to have them made correctly and we will depend upon the officers to furnish us with the means of doing this.

The Weather.

WASHINGTON, Jan. 3.—For Indiana—Fair and colder tonight; Saturday fair with colder in extreme southeast portion; brisk to high northwest winds.

NEWS NOTES.

The Sketch club meets tonight.

Miss Stella Gregg is visiting in Van Wert, Ohio.

Miss Lizzie Henze returned to Huntington last evening.

Mrs. Ada M. Lehman has returned from a visit to Massilon, Ohio.

Mrs. Philip James, of Hicksville, is the guest of relatives in this city.

Misses Lena and Nellie Glass have returned from a visit to Napoleon, Ohio.

Mr. and Mrs. William McKinnie are entertaining Mrs. Henry McKinnie, of Pittsburg.

Paul Stubnatzy, of Milwaukee, is the guest of his sister, Mrs. U. S. Hoffman, of Riverside avenue.

Mrs. Ormsby's class in physical culture will give an entertainment tonight in the Sons of Columbus hall.

The engagement of Miss Eda, youngest daughter of Mr. and Mrs. J. F. W. Meyer, to Gottlieb Streeter, is announced.

Mr. and Mrs. Isaac Stroder, of 109 Thomas street, were the guests of Mr. Stroder's sister, Mrs. Adkinson, of Portland, Ind., over New Years.

Logansport Pharos: "Mr. Henry Stier, of Fort Wayne, was in the city yesterday visiting friends.—Mrs. M. E. Fitzgibbon, of Fort Wayne, visited in the city yesterday."

Miss Ella McCrea, of Wabash, came up to attend the Michigan Glee club entertainment and reception last evening. She returned home this afternoon. While in the city she was the guest of her sister, Mrs. Ed. Wilson, of West Berry street.

Mrs. W. S. Wells, of Park avenue, is still very ill with typhoid fever and all hope of breaking up the disease before it had fully developed has been abandoned. It will now have to run its course. Mrs. Kreighbaum, mother of Mrs. Wells, is attending the bedside of the patient and will remain there until she has been restored to health.

The Sugar Market.

They have advanced about a cent a pound in the last two weeks. We purchased two car loads of Granulated before the advance and will continue to sell at old price, 5c lb.

Yellow New Orleans Sugar, 3½c lb.

FRUIT HOUSE.

Will Fleming will leave this evening for Washington, to re-enter college.

For Saturday Morning.

Fresh Lettuce-Fresh Pineapples

Fresh Hot House Lettuce, 18c lb.

Florida Pineapples, ripe and large, 18c each.

Sweet Jamaica Oranges, 30c doz.

Malaga Oranges, small, 10c dozen.

Spanish Malaga Grapes, 15c lb.

FRUIT HOUSE.

Mrs. E. C. Evans left yesterday for Toledo, Ohio.

Mrs. Frank Ferris, of John street, is suffering from the grip.

Mrs. R W. T. DeWald has returned from her visit to Peoria, Ill.

Ervin Fisher, of Vreeland, Ind., is the guest of M. R Hardendorf.

Born, to Mr. and Mrs. John Jacobs, of Eliza street—twin daughters.

Mrs. Charles Schaefer has removed to this city to reside permanently.

Miss Cynthia Smith, of Hartford City, Ind., is the guest of Miss Edith Zollars.

Patrick Martin and sister, who visited in this city, have returned home to Chicago.

Miss Tillie Wines, of Elkhart, is the guest of Miss Lillie Vordermark, of Maumee avenue.

Henry Monning has so far recovered from his attack of rheumatism as to be able to be out again.

A. H. Smith, Otto Klinkenberg and Max Blitz went to Montpelier today to look after their oil wells.

Miss Della Harriett will give a tea to a few young lady friends at her home, on John street, one evening next week.

Bluffton News: "Mrs. F. F. Ninde went to Fort Wayne this morning to be a guest of her daughter, Mrs. R. G Thompson."

The Federal Labor union will hold its regular meeting tomorrow night and it extends an invitation to all the bakers in the city to be present.

Lafayette Courier: "Charles D. Gavan was down from Fort Wayne to spend New Years.—Judge Samuel M. Hench, of Fort Wayne, is at the St. Nicholas."

Columbia City Post: "Mrs. Levi Bodley went to Fort Wayne yesterday to visit Mrs. John Hanes.—Mr. and Mrs. Mell Lillich and Miss Josie Steiner returned to Fort Wayne today, after visiting relatives for a few days."

Visit the Big City Museum, at 118 Calhoun street. See the living half man and half horse. A host of other attractions. Now open. Admission 10 cts. Children 5 cts.

Miss Maggie Carroll, of 35 Walnut street, will go to Chicago next Monday to spend a month with her brother, John Carroll, a former resident of this city.

Branch 103, C. K. of A., Attention.

The members of Branch 103, C. K. of A., are requested to meet at Library hall this evening at 7:30 o'clock for the purpose of making arrangements for the funeral of our late brother, Henry C. Graffe.

By order of

FRANK H. FINK, President.

Attest:

DENNIS GORMAN, R. S.

To the Public.

P. F. Everett has no connection with R. L. Polk & Co. or John Andrews.

JOHN ANDREWS

Visit the Big City Museum, at 118 Calhoun street. See the living half man and half horse. A host of other attractions. Now open. Admission 10 cts. Children 5 cts.

PRICES AT RICH'S.

Pork by the quarter, 5c and 5½c.
Pork Chops, 7c. Pork Roast, 6c.
Pork Sausage, 7c. Spare Ribs, 6c.
Bacon, 8c. Hams, 9½c. Lard, 7c.
Beef Roast or Steak, 6c.
Boiling Meat, 4c.

94 Barr street.
254 Calhoun street,
22 Harrison street.

3 2t

Premium Bacon.
Premium Hams.
At MENSCH'S,
26 Calhoun St.

—THE—

Allen County Loan and Savings Association,

32 E. Berry Street.

Loans money on the popular Dollar monthly payment plan, the best plan in existence. Loans made any time and can be repaid as fast as desired.

GOTTLIEB HALLER, President.
CHAS. S. BASH, Vice President.
ERNEST W. COOK, Secretary.

DOWN THEY COME

With the Mercury in the Thermometer.

Everything in our Clothing Department marked down to Cost, Ulsters, Overcoats and Suits. You can't afford to miss our Great Cost Sale.

GOLDEN & PATTERSON,

Leaders of Fashion.

56 Calhoun Street.

Opposite Court House.

REGULAR SPANISH

This is the exact size and shape of Kasten and Kohlmeyer's Regular Spanish Cigar. The only 10c cigar that sells for 5c Try one.

The BOSTON STORE.

Great ANNUAL CLEARING SALE!

WE shall inaugurate the Greatest Dry Goods Clearing Sale that has ever taken place in the City of Fort Wayne. It is scarcely necessary to state that everything will be found just as advertised, as our reputation for fair dealing is well enough established, the proof of which, is that we never have a poor sale, but on the contrary they grow larger every year. It is impossible to mention everything, but we give you below a fair sample of the Great Reductions we are making:

DRESS GOODS DEPT.

Double width Plaids at 9c, worth 12½c.

36-inch Cashmere at 17c, worth 25c.

36-inch Henrietta at 23c, worth 30c.

36-inch All Wool Serge at 23c, worth 35c.

40 inch All Wool Serge at 31c, worth 50c.

40-inch All Wool Henrietta at 31c, worth 50c.

45-inch All Wool French Serge at 45c, worth 60c.

48-inch Silk Finished Henrietta at 48c, worth 75c.

6-4 Novelty Dress Goods at 21c, worth 30c.

All 50c Novelty Dress Goods reduced to 35c.

6-4 Dress Flannels at 31c, worth 40c.

54-inch Ladies' Cloth at 39c, reduced from 50c.

All 50c Plaids reduced to 39c.

All Black Dress Goods sold at Actual Cost.

Every Lady should take this opportunity to purchase a nice Black Dress for little money.

Underwear and Hosiery.

Ladies' Fleece Lined Vests at 12½c, worth 17c.

Ladies' Fleece Lined, extra heavy, at 21c, worth 30c.

All 50c Ladies' Underwear reduced to 37½c.

Ladies' 85c Underwear reduced to 62½c.

Ladies' $1.00 Underwear reduced to 75c.

Gents' Grey Mixed Underwear at 20c.

Gents' Camel Hair Underwear at 29c, reduced from 39c.

Gents' 85c Underwear reduced to 62½c

Gents' $1.00 Underwear reduced to 79c.

Gents' $1.25 Underwear reduced to $1.00.

Special Discount on all Children's Underwear.

Ladies' Fleece Lined Hose at 9c, worth 12½c.

Ladies' Fleece Lined Hose at 11c, worth 15c.

Ladies' Fleece Lined Hose at 21c, worth 25c.

Ladies' Wool Hose at 17c.

Ladies' 35c Cashmere Hose reduced 25c.

Ladies' 50c Cashmere Hose reduced to 37½c.

Special Discount on all Children's Hose.

Muslins and Sheetings.

Yard wide Unbleached Muslin at 4½c.

Yard wide Unbleached Muslin at 5c, worth 6c.

Yard wide Unbleached Muslin at 6c, worth 7c.

9-4 Unbleached Sheeting at 12½c, worth 17c.

9-4 Unbleached Sheeting at 17c, worth 20c.

9-4 Unbleached Sheeting at 19c, worth 25c.

42-inch Bleached Pillow Casing at 10c, worth 12½c.

45-inch Bleached Pillow Casing at 12½c, worth 15c.

9-4 Bleached Sheeting at 15c, worth 18c.

9-4 Bleached Sheeting at 20c, worth 25c.

Housekeeping Goods.

8c Ticking reduced to 6¼c.

10c Ticking reduced to 8c.

18c Feather Ticking reduced to 12½c.

Red Table Damask at 23c, reduced from 30c.

Red Table Damask at 25c, reduced from 35c

Unbleached Damask at 22c, worth 28c.

Unbleached Damask at 25c, worth 30c.

Unbleached Damask at 29c, worth 35c.

Unbleached Damask at 35c, worth 42c.

All 50c Damask reduced to 39c.

All 60c Damask reduced to 45c.

All Towels, Toweling and Napkins sold at actual cost.

1 Case Bed Spreads at 93c, no better goods sold anywhere for less than $1.25.

1 Case Grey Blankets, large size, at 48c.

1 Case Grey Blankets, extra heavy at 85c, worth $1.00.

10-4 All Wool White Blankets at $2 35, worth $3.00.

10-4 All Wool Red Blankets at $2.75, worth $3.50.

Ladies' Woolen Mittens at 12½c, worth 17c.

Ladies' Woolen Mittens at 21c, worth 25c.

Ladies' Cashmere Mittens at 35c, worth 45c.

All Ladies' 50c Mittens reduced to 39c.

Ladies' Kid Mittens at 69c, worth 85c.

Ladies' Knit Shawls at 21c, worth 30c.

Ladies' Knit Shawls at 31c, worth 40c.

Ladies' Ice Wool Shawls at 50c; 79c and $1, worth 75c, $1 & $1.25.

Dark Outing at 4½c.

Best Outing at 8½c.

Grey Mixed Shaker Flannel at 6¼c, reduced from 8c.

All Calicoes sold at cost.

All Ginghams sold at cost.

All Shirtings sold at cost.

All Window Shades and Curtain Poles sold at cost.

All Carpets, Lace Curtains, Chenille Curtains and Chenille Covers sold at cost.

We are Determined to Beat any Previous Sales we had. The Great Reduction in Prices will do it. - - - -

Sale Commences Saturday, January 4th.

WM. HAHN & CO.,

THE BOSTON STORE.

Thousands of People Enjoyed

A. C. AURENTZ'S

Fine Candies for

NEW YEARS,

Thousands more will want it

EVERY DAY.

A. C. AURENTZ,

18 W. Berry St.

THE FARNEY DANCING ACADEMY, IN THE NEW LAU BUILDING.

Will organize a class for beginners Monday, January 6, at 8 p. m. Those desiring to learn the art of dancing should not hesitate as this school allows no spectators during lesson time. Pupils may enter at any time. Attention paid to each and every pupil. The success in all its teachings is well known, especially with the Waltz. Private lessons given at any time.

For further particulars call at the Academy, (take elevator), or 395 Calhoun street.

Frsch Cut Flowers,

Wild Smilax, Pine Needles, Grey Moss, Holly and Palms.

Vesey's Greenhouses,

90 Thompson Ave. Telephone No. 231

Coal, Coke, Wood and Egg Coal for Furnace use.

The Cheapest and Best.
All orders promptly delivered.
Office open evenings. Telephone 135.

G. H. KRUDOP,

Corner Francis and Hayden Sts.

Desks, Chairs,
Stands, Rockers,
Couches, Lounges,
Bureaus, Dressers,
Hatracks, Brackets,
Cupboards,
Bookcases, Washstands,
Sideboards, Secretaries
Parlor Suits,
Bedroom Suits,
Parlor Tables,
Music Cabinets,
Looking Glasses.

Largest Assortment, Handsomest Styles, Lowest Prices, at

FOSTER'S.

Hanker Dancing Academy,

10 and 12 W. Wayne St.

Beginners Tuesday at 8 o'clock.
Advanced and social, Wednesday at 8.
Special attention given to the waltz.
Private lessons any time not occupied by he classes. For further particulars call at 217 E. Wayne Street.

We are displaying a handsome line of

Neckwear,
Gloves,
Hats.

And in fact everything in the Gents' Furnishing Line.

W. A. MEYER,

Cor. Broadway & Jefferson St

This Year we Have a Larger and More Complete Line of BLANK BOOKS, STATIONARY and OFFICE SUPPLIES Than ever. Call and examine before purchasing.

Lehman Book and News Company, 81 Calhoun St.

AL. HAZZARD'S "NATIONAL" 10 CT. CIGAR.

GREAT INVOICE SALE at SAM, PETE & MAX.

WONDROUS VALUES. - - - RIDICULOUS PRICES.

We take our annual inventory on February 1st, and to reduce our unusual large stock of Heavy Winter Goods, we have cut prices all over the store. Broken lots and small lines will be closed for a mere song. Full lines go in the same sweeping sale. This pre-inventory selling will be a money-making event that ought to appeal to the bargain judgement of every one. The tale of the tearing of prices in Men's and Young Men's broken lines of Suits will give an idea of the rest. Isn't this like putting dollars in your pockets?

AT $3.00 We have 19 suits in Sack and Frock styles from 33 to 36 inches chest measure, that are worth $5 to $8, which we will close for three dollars.

AT $4.00 We offer 62 Young Men's Suits—Frocks and Sacks, that are worth $9, $10 and $12—sizes 33 to 36. Be quick if you want one of these.

AT $5.00 About 28 Young Men's Frock Suits, in Worsteds, Black Cheviots and Plain Cassimeres. These suits are worth from $10 to $18. Sizes 33 to 36 only.

25 Per Cent. Discount

On all regular lines of Men's Double Breasted Suits and all Overcoats & Ulsters.

$25.00 Men's Suits and Overcoats, now $18.75.
$20.00 Men's Suits and Overcoats, now $15.00.
$18.00 Men's Suits and Overcoats, now $13.50.
$15.00 Men's Suits and Overcoats, now $11.25.
$12.00 Men's Suits and Overcoats, now $9.00.
$10.00 Men's Suits and Overcoats, now $7.50.
$8.00 Men's Suits and Overcoats, now $6.00.
$6.00 Men's Suits and Overcoats, now $4.50.
$5 00 Men's Suits and Overcoats, now $3.75.

25 Per Cent. Discount

On all regular lines of Boys' and Children's Suits, Overcoats, Ulsters and Reefers.

$15.00 Boys' Suits and Overcoats, now $11 25.
$12.00 Boys' Suits and Overcoats, now $9.00.
$10.00 Boys' Suits and Overcoats, now $7.50.
$9.00 Boys' Suits and Overcoats, now $6.75.
$8.00 Boys' Suits and Overcoats, now $6.00.
$6.00 Boys' Suits and Overcoats, now $4.50.
$5.00 Boys' Suits and Overcoats, now $3.75.
$4.00 Boys' Suits and Overcoats, now $3.00.
$3.00 Boys' Suits and Overcoats, now $2 25.

25 Per Cent. Discount

On all of our Winter Underwear.

$5.00 Heavy Winter Underwear, now $3.75.
$4.00 Heavy Winter Underwear, now $3.00.
$3 00 Heavy Winter Underwear, now $2.25.
$2 00 Heavy Winter Underwear, now $1.50.
$1.00 Heavy Winter Underwear, now 75c.
50c Heavy Winter Underwear, now 37c.

25 PER CENT. DISCOUNT

On all Men's and Boys' Winter Caps and Lined Gloves.

This Discount Sale is Straight, Legitimate, Honest. No Fake Sales are tolerated here.

Sam, Pete & Max.

This Discount Sale is Straight, Legitimate, Honest. No Fake Sales are tolerated here.

The Most Complete

Line of Table Delicacies and Luxuries for Holiday Trade found in the City.

	CANDIES and CONFECTIONS	
Alemeria Grapes.		Preserves—finest possible to produce.
Florida Oranges.		Whole Fruits in Brandy.
Mexican Oranges.		Fruits in Heavy Syrup.
Messina Oranges.		Jams, Jellies, Marmalade.
Very Fancy New York Apples		Olives—finest.
Fine New Nuts.		Canned Vegetables.
Grenoble Walnuts.		Macedoine.
Taragona Almonds.		French Peas.
Pecans.		French Mushrooms.
Filberts.		Asparagus, "whole."
Brazil Nuts.		Asparagus, "tips."
Jordan Shelled Almonds.		Wax Beans.
Valencia Shelled Almonds.		String Beans.
Finest Malaga Cluster Table Raisins.		Corn, Tomatoes &c., &c.
Valencia Cluster Table Raisins		Fresh Vegetables.
California Cluster Table Raisins.		Oysters.
		Poultry

And the Very Best of Fresh Meats, Smoked Meats, &c., &c., in fact, everything to Satisfy the Appetite of the most Fastidious Epicures, at * * * * * *

PFEIFFER & ROUSSEAU,

40-44 West Berry St. —— Phone 378.

P. S.—Include a Pound of "PLANTATION JAVA" Coffee.

8 Ja 96

PUBLIC LIBRARY
FORT WAYNE, IND.

Official Report

George P. Rowell & Co., the leading authority on newspaper information says: "The Fort Wayne Sentinel, published at Fort Wayne, has the largest circulation accorded to any daily in Indiana, outside of Indianapolis.

The Fort Wayne Sentinel.

Don't Let This Fact Escape

That since the toll roads are free, thousands of farmers are coming to the city every day To reach them at their homes try the Weekly Sentinel. . . . . .

ESTABLISHED 1833. FRIDAY, JAN. 3, 1896. PRICE TWO CENTS.

GEO. DeWALD & CO.

You Won't Be— "IN IT" IF YOU DON'T

Attend our great Cost Sale. Remember everything goes in this Sale.

GEO. DeWALD & CO.

LOANS. LOANS.
Ten Thousand Dollars
To Loan in Sums of
$10, $15, $20, $30, $50, $100, $200,
Or any amount you may wish, on furniture, pianos, organs, cows, horses and wagons, bicycles, store fixtures, machinery, storage receipts, or any other available security.
Everything left in your possession undisturbed and you still have the use of the money. You can pay it back weekly or monthly installments as you may find it most convenient.
All business strictly private and confidential.
Loans made the same day you apply for it.
Real Estate Loans made also.
INDIANA MORTGAGE LOAN CO.,
Room 5 Foellinger Block.
36 Calhoun Street.

FRESH SUPPLY - -
BABY FOODS.
Malted Milk,
Nestle's Food,
Imperial Granum,
Mellins' Food,
Ridges' Food,
Carnricks' Food,
Lactated Food,
Condensed Milk, Etc.
FREESE & RANKE
CHEMISTS.
88 CALHOUN STREET.

PATENTS,
Official Drawings, and all Business Connected with the Patent Office.
W. G. BURNS,
80 Calhoun St., Fort Wayne, Ind.

IF YOU Should buy Shoes regularly at the same place for years
It must be a paying investment or you would not continue.
That is just what hundreds of customers have been doing with us.
You Should Do Likewise.
It Pays Others and it Will Pay You.
THE HOOSIER,
52 Calhoun Street.
Opposite Court House.

New York Hair Bazaar.
HAIR DRESSING AND SHAMPOOING.
Manicuring and Facial Treatment.
The best of Powders, Perfumes, and all kinds of Toilet Articles always to be found at
29 East Washington Street.

JUST THE THING
FOR COLD WEATHER.
A Pair of Our Nice
Warm Lined
Ladies' Shoes
Or Slippers.
M. APP,
106 Calhoun Street.

SHERMAN'S SPEECH.

The Ohio Statesman Talks on Financial Matters.

The Financial Committee Fail to Come to an Agreement on an Important Matter.

WASHINGTON, Jan. 3.—The presence of many holiday visitors at the national capital was shown today by well filled senate galleries, in which college girls and university men were well represented. Mr. Sherman, who was announced for a speech on financial affairs, was early at his desk, with a roll of manuscript before him. He spoke as follows:

Mr. Sherman began by asserting that while congress would support the president in maintaining the honor and integrity of our country in the field of diplomacy, it will not approve his recommendations on the more important subject of our financial policy, and especially our currency. "The president," said Mr. Sherman, "has mistaken the cause of our present financial condition in attributing it to the demand for gold for United States notes instead of the deficiency of revenue caused by the legislation of the last congress. He places the effect before the cause. He proposes as a remedy the conversion of the United States notes and treasury notes into interest bearing bonds, thus increasing the interest bearing debt nearly $500,000,000. He proposes a line of public policy that will produce a sharp contraction of our currency, add greatly to the burden of existing debts and arrest the progress of almost every American industry which now competes with foreign productions. The only difficulty in the way of an easy maintenance of our notes at par with coin is the fact during this administration the revenues of the government have not been sufficient to meet the expenditures authorized by congress. If congress had provided the necessary revenue or if the president and Mr. Carlisle had refused to expend appropriations not mandatory in form but permissive, so as to confine expenditures within receipts they would have no difficulty with the reserve. This would have been a stalwart act in harmony with the president's character and plainly within his power. He knew as well as any one that since the close of the civil war to the date of his inauguration that the expenditures of the government had been less than its receipts."

Mr. Sherman entered into comparative analysis of the McKinley and Wilson laws to show that under the latter we exported in the year agricultural productions valued at $301,578,885, while during the last year of the McKinley law we exported similar productions valued at $371,125,299. President Cleveland, he continued, "believed in large importations at the lowest cost without regard to the industries and labor of our countrymen, while I believe in a careful discrimination and the imposition of such duties on articles that compete with home productions as will diversify our employments and so protect and foster impartiality in all industries, whether of the farm, workshop, the mine, the forest or the sea I have not been satisfied with any tariff law made during my public life, though I have shared in framing many. I prefer a law that will impartially protect and encourage all home industries, and regard the McKinley law as infinitely better than the Wilson law, which I believe is the cause of all the evils which we now encounter by adverse balance of trade, by exportation of gold and derangement of our monetary system." Mr. Sherman, continuing, declared that the deficiency of the revenue was the primary cause of the demand for United States notes and that the only remedies are either a radical reduction of expenditures or an increase of taxation, and perhaps both.

In conclusion Senator Sherman said: "A careful study of the system of banking, currency and coinage adopted by the principal nations of Europe convinces me that our system when cured of a few defects developed by time, founded upon the diametrically coinage of gold and silver maintained at par with each other, will free national banks established in every city and town of importance in the United States issuing their notes secured beyond doubt by United States bonds or some equivalent security redeemable on demand in United States notes and the issue of an amount of United States notes and treasury notes, equal to the amount now outstanding, with provision for a ratable increase with the increase of population, always redeemable in coin supported by an ample reserve of coin in the treasury not to be invaded by deficiencies of revenue and separated by the sub-treasury system from all connection with the receipts and expenditures of the government—such a system would make our money current in commercial circles in every land and clime, better than the best that exists in Europe, better than that of Great Britain which now holds the purse strings of the world. I may on some proper occasion hereafter give the reasons for my faith in our present financial system. All I ask now is that you will not disturb it with your deficiencies, you will not rob it of its safeguards, you will not return to the days of the wild cat money, you will not lessen the savings of prudent labor or the accumulations of the rich. Time makes all things even. Let us give to the executive authorities ample means to meet the appropriations you have made, but let us strengthen rather than weaken our monetary system, which lies at the fountain of our prosperity and progress"

NO AGREEMENT REACHED.

The senate finance committee did not conclude its consideration of the house bill today. The failure was due to the fact that the silver majority of the committee was unable to agree upon the terms of the substitute which they propose to report for the house bill.

ANOTHER STRIKE.

The Street Car Employes Out Again.

Voted to Quit Work Against the Advice of Their Leaders and Public Sentiment.

PHILADELPHIA, Jan. 3.—Many of the conductors and motormen employed by the Union Traction company, obeying the orders to strike, issued at a big mass meeting shortly before 2 o'clock this morning, declined to join their cars today.

President Mahon, of the Amalgamated Association of Street Railway employes, who strenously opposed the strike, at the urgent request of the cooler heads, made a brief address. He said he regretted the action of the men in ordering a strike under such exciting conditions. Only one week ago, he said, they had the sympathy of the people, but the results of the meeting would be the means of losing it. P. J. McGuire, of the American Federation of Labor, spoke in the same strain.

GENERAL GIBBON HAS A WISH.

In Case of War With England He Desires to Enlist from Wisconsin.

MADISON, Wis, Jan. 3.—John Gibbon, ex-commander of the famous Iron Brigade, who was recently placed on the retired list of the United States army by President Cleveland, has written to Governor William H. Upham expressing the wish that in the event of war with England over the Venezuelan boundary question he may again enter the army as a Wisconsin soldier. General Gibbon was not a resident of Wisconsin before the war, but several regiments of the Iron Brigade were from this state, and his high regard for his old comrades leads to the desire on his part to represent Wisconsin in the event of a war.

JAMISON SHOT.

Such is the Substance of an Unofficial Report.

LONDON, Jan. 3.—The Evening Standard says it is rumored that Dr. Jamison was shot today after a drum head court martial.

Pensions for Indianians.

WASHINGTON, Jan. 3.—Pensions have been granted to the following citizens of Indiana:

Original—William Shatzer, Roanoke.

Increase—George R. Wilber, Elkhart; Henry Crone, Martinsville; Ross Timmons, Williamsport.

Original Widows, Etc.—Alice V. Blair, Haysville; Phebe McClurg, Warren.

Alaska Boundary.

SEATTLE, Wash, Jan. 3.—In discussing the Alaska boundary question, Judge Truitt, retiring United States judge of Alaska, having turned over his office to his successor, Hon. A. K. Denuly, says: "The unanimous opinion on the boundary question is that the line should stay right where it is. People do not want England's contention granted, for it would take some of the best of the southwestern Alaska and control the Yukon trade."

A Child Fatally Burned.

VEEDERSBURG, Ind., Jan. 3.—The five-year-old daughter of William Waldon met with a horrible accident at Waynetown yesterday evening, that will result fatally. She was playing, and when near a stove her clothes caught fire, and before assistance could arrive the flesh on her face and arms was horribly burned, some portions of it dropping from her body.

A Golden Wedding.

OAKLANDON, Ind, Jan. 3.—Dr. A. F. Cory, who has been a practicing physician here for fifty one years, and his wife, have celebrated their fiftieth wedding anniversary. The event was signalized by the children and relatives giving a dinner.

A Change in Deputies.

ELWOOD, Ind., Jan. 3.—Deputy Prosecutor A. L. Doss' resignation went into effect yesterday, and Prosecutor Scanlan selected W. H. Jones, who came here from Brookfield a short time ago, to fill the place.

Indiana Railway Clerks.

WASHINGTON, Jan. 3.—Colbart A. Bard, of Indianapolis, and Willis J. Eberly, of Waterloo, Ind, were yesterday appointed railway mail clerks.

One Indiana Postmaster.

WASHINGTON, Jan. 3.—C. H. Lewis was yesterday appointed postmaster at Mt. Prospect, Crawford county, Ind., vice B. B. Brown, resigned.

THE MARKETS.

Chicago Market.

CHICAGO, Jan. 3.—Wheat, Jan, 56½c; May, 59⅛c; July, 59⅝c.

Corn, Jan, 25½c; May, 28c; July, 28⅞c.

Oats, Jan, 16½c; May, 17½c asked; July, 19½c asked.

Pork, Jan., $8 92½; May, $9 35.

Lard, Jan., $5 37; May, $5 67½

Ribs, Jan., $4 35 May, $4 70.

Grant S. Housh, D. D, left for Louisville this morning. From there he will go to Los Angelee, Cala., to live.

FINANCIAL SURPRISE.

Solicitors Loan and Trust Company Makes Assignment.

Trouble the Outcome of Poor Real Estate Transactions—The Assets All Right.

PHILADELPHIA, Jan 3.—The Solicitors' Loan and Trust company, of this city, of which Richard W. Clay is president, made an assignment today to Col. T. DeWitt Cuyler, one of the directors. The trouble came through the outside operations of J. R. Ritter, who has charge of the company's real estate department. He is said to have floated a series of drafts in the Tradesmen's National bank, of this city, for a New York man. Two weeks ago President Clay, of the Trust company, gave the Tradesmen's bank a bond of $150 000 to indemnify it against loss. This bond was given without the knowledge of the directors and when the board learned of it they repudiated the action of their president and in view of the circumstances decided to make an assignment in order to learn the true condition of the company. An examination of the books shows that the assets are all right.

The Solicitors' Loan and Trust company has assets of about $1 200 000, most of which is tied up in western mortgages. It was founded in 1886 with a full paid capital of $500,000 Its stock recently dropped about $10 a share.

Former Cashier J. A. McKee, of the Tradesmen's National bank, is said to have cashed Ritter's drafts for $209,000. In consequence of his connection with the latter's speculations he was recently compelled to resign. Ritter is lying at the point of death. The meeting at which the directors decided to repudiate the action of their president was held on Sunday last. The revelations have created a sensation in financial circles.

INDIANAPOLIS, Ind, Jan. 3.—R. W. Clay is one of the stockholders in the Broad Ripple Electric line, a suburban road here, and a stockholder and director of the Citizens' Street Railway company, which controls all the lines in this city. He, with Messrs. Verner and McKee, of Pittsburg, own the Citizens' company, which is probably the company referred to as the "Indianapolis Traction Co."

NEW ARITHMETIC.

An Indiana Man Evolves a New Process.

INDIANAPOLIS, Ind., Jan. 3.—Peter Lawyer, a man residing near Atlanta and for many years prominently indentified with the school interests of the state, has evolved a new process in arithmetic which is said to solve problems that have heretofore been impossible of solution under arithmetical rules. The rules which he has formed apply to problems of every description and his work, he declares, has been tested and proved at every point and is now practically complete. He has been able to show by his methods that many of the old rules employed by mathematicians in the solution of purely arithmetical problems are inaccurate and he believes that the process which he has discovered not only eliminates the difficulty which has heretofore been encountered in the practice, but establishes a system which is harmonious in all its parts. By his method he has solved hundreds of problems which he challenges anyone to work out by other rules and has demonstrated that the problems belong properly to arithmetic and not necessarily to more complex branches of mathematics. All of his work is easy of demonstration and susceptible of the most convincing proof, so he says.

PLUNDERED OHIO OIL FIELDS.

Gang Which Has Been Stealing Property of the Wells Arrested.

LIMA, Ohio, Jan 3.—The police have unearthed a gang of thieves who have been operating throughout the oil fields and selling their plunder, which consisted of rope, bull wheels, balance wheels, and other oil well property, to junk dealers. The Ohio Oil Co has been a heavy loser, it being estimated that several tons of its stuff has been stolen. The other night many of their engines in the oil field south of here were stripped of their brass.

The gang was detected by the arrest of William Hading and Frank Crawford, who were coming here last night with a sled load of plunder, when it broke down and they stole a farmer's sled and were followed and arrested.

Indiana Chatauqua Plans.

LAPORTE, Ind, Jan. 3.—The plans have been fully outlined for the opening of a Christian culture school at the state Chautauqua grounds at Pine lake. The sessions will begin the latter part of July and continue until about August 10. The program will include lectures and talks by some of the best talent, secular and denominational, on the American platform. A permanent organization was perfected at a meeting held in Chicago, which was attended by Chicago and Indiana Baptist clergymen and prominent laymen. There were also present Rev. C. E. Nash, of Louisville, and President Slocum, of Kalamazoo college.

Suspend Hostilities.

CONSTANTINOPLE, Jan. 3.—The Turkish government has ordered the commander of the Turkish forces surrounding Zeitoun to suspend hostilities pending the negotiations which the representatives of the powers have entered into in order to bring about the surrender of the Zeitounians. The ambassadors have given their respective consuls at Aleppo full liberty of action in regard to the steps which they may think neccessary to take to induce the insurgents to surrender.

MATTHEWS' POSITION.

Will Not Head a Ticket on a Gold Standard.

Thinks the Platform of 1892 is Good Enough if Rightly Interpreted and Carried Out.

INDIANAPOLIS, Ind., Jan. 3.—Recently the farmers of Indiana have been urging Governor Matthews to make clear his position on the financial question. One of a delegation who had a conference with the governor yesterday says he has authority to state that Governor Matthews will not be a candidate for the presidency on a gold standard platform. The governor thinks the platform of 1892 is all right if interpreted from a western point of view, but that President Cleveland has interpreted it from an eastern point of view. The governor favors Cincinnati as the place for holding the democratic convention.

ELDER COVERT SERIOUSLY ILL.

Debate on Spiritualism Postponed Until He Recovers His Health.

ANDERSON, Ind., Jan. 3.—W. R. Covert, the anti spiritualist, who was to have met Moses Hulls in a debate on spiritualism, beginning with tonight, is confined to his bed with lung troubles. The debate will be postponed until he recovers.

Dr. Harry Milton, of Williamsport, Pa, a well known medium, arrived in the city today and posted $500 cash to cover Covert's challenge of a like amount to prove that all mediums are frauds. Covert is to duplicate, according to his own challenge, any phenomena that any medium may give, and is then to expose them.

This challenge has been standing for ten years and has never been taken up until now. Milton says he will produce the tests for Covert to duplicate and expose. He is backed by the national association.

Judgment Against a Land Company.

ANDERSON, Ind., Jan. 3.—A judgment for $257 000 was rendered in the superior court of this county yesterday in favor of the Alexandria Land and Investment company, against the Alexandria Land composed of Lexington and other Kentucky capitalists, headed by Lieutenant Governor Allord and Colonel Archer, of Louisville. The Kentuckians bought an immense tract of land when Alexandria was booming and platted all of it. They failed to make payments and the judgment was on foreclosure

LOCAL LINES.

Mrs. Charles Haas, of Wabash, is in the city.

Miss Fannie Hurlbut, of West Jefferson street, entertained a few friends last evening in a very pleasant manner.

Lyne Daughterty and Miss Mary Pettit, of Wabash, attended the Michigan Glee club concert and reception last evening.

Mrs W. J. Beers has returned to her home in Van Wert, after a pleasant visit with Mr. and Mrs. G. W. Beers, of East Berry street.

The Epworth league of the Wayne street M. E church will give a literary program at the church tonight. The meeting is open to the public and all are invited to attend.

Some man whose name was not learned was walking along Court street last night when his feet slipped and he fell under a horse which was standing hitched near the sidewalk. Before he could get out the horse had given him two or three hard raps with his hoofs, but the man was not hurt badly.

During year 1895, 355 patients were treated at St. Joseph's hospital. One hundred and ninety-nine were discharged as completely cured, sixty-five left considerably improved, thirty-one died and fourteen remained uncured. There are at present forty-six patients in the institution. The sisters attended twenty-eight cases in private families, of whom twenty-two recovered.

Last evening, at her home on Shawnee avenue, Miss Martha Schoepke was pleasantly surprised by a number of her friends. The evening was spent in playing games and music Those present were Misses May Donnald, Minnie Fink, Anna Koenemann, Rose Heikel, Martha Howicker, Bertha Baus, Roxie Rostler, Minnie Ehrman, Constance Oddou, Minnie Herrington, Emily Holbrock, Sarah Hilt, Florence Misner, Anna Kraft, Edith Dames and Messrs. Warren Whitmer, James Pauly, John Gersman, B. McGinty, Charles Mieres, Con Donick, E J. Ryan, Otto Snyder, A. Rever, Alfred Horstman, George Montgomery, Chas. Kimmel, Clyde Olinger and Roy Jackson.

At Auburn occurred the marriage of Capt. A. L. Kuhlman and Miss Josie B. Shull. Both young people are quite well known here. Mrs. Kuhlman is a niece of J B. Olinger, of this city, whom she often visits. Captain Kuhlman has many good qualities as a young man, and has a wide spread reputation among the military officers of the state, and for the past few years has held the responsible position as secretary of the Auburn Manufacturing company. Mrs. Kuhlman is one of Auburn's popular young ladies, not only in social circles, but as a business woman, she having been engaged in the millinery business where she has made many friends, all of whom join in congratulating the captain on his choice for a partner through life, as he has won a woman in every sense of the term.

A WRETCHED FAMILY.

A Poor Mother and Five Little Children

Arrive From Michigan in an Awful Condition and Are Speedily Relieved by Fort Wayne's Charitable People.

The police station never sheltered a more dilapidated looking set of people than the ones who were there last night and today.

Last night a woman and five little children arrived on the Grand Rapids train from the north and Special Officer Stoll noticed when they left the train at the south depot that they were poverty stricken He learned the woman's story and then called the patrol wagon and had the family taken to the station.

The woman tells a pitiful story of hardship and suffering. Her maiden name was Anna Ward She was born at Coldwater, Mich. She married a man named Harmon and they went to Georgia, where he died some time ago, leaving her with five small children, the oldest only about eleven years of age. The family was in destitute circumstances, but scraped together enough money to take them to Coldwater, Mich, where Mrs Harmon had a brother, whom she supposed she could depend upon for relief When she arrived there the brother refused to have anything to do with her and then the poor woman set out with her little ones to make their way to the home of another brother at Liverpool, Pa., as best they could.

They arrived in Kendallville yesterday and applied to the township trustee for aid, but he sent them on to Fort Wayne with a note saying that he was unable to do anything for them.

The family in the police station presented a sight that for dirt, filth and wretchedness is seldom equaled. They were almost naked for clothes and their bodies were as dirty as it was possible for them to be. But the good hearted people of Fort Wayne soon came forward and this morning the family was supplied with new clothing and put in a condition such as they evidently had not known for a long time.

As soon as it became known about town that the family was so needy contributions of clothing began pouring into the police station from all sides. A large number of ladies and gentlemen called and left money and bundles. Mrs. Thieme, Mrs. Kimball, Mrs. Long, Mrs. Bower, Mrs. Ferrin and Miss Bertha Wiebke took charge of the family and in a short time had them washed, cleaned and dressed up in the clothing that had been received. Officer Hines did the barber act and cut the boys' hair. Among the donations the following were secured by Sergeant Jewell: Beadell & Co, three wraps and suits of underwear; H. C. Bergholl, of the Globe Mills, two suits of boys' clothes and underwear; Friends' Enterprise, one suit and underwear; Lehman's U. S. clothing house, two boys' overcoats; the Bell clothing house, one overcoat, James M. Kane, a lot of hosiery; the Globe clothing house, two overcoats. Beside these, there were many donations from ladies and citizens generally, altogether several times as much as was necessary for the family.

The mother and children were taken to Siebold's restaurant and given good big warm meals and this afternoon they were sent straight through to their destination in Liverpool, Pa. It is safe to say that they will always remember with gratitude the kind treatment they received in this city.

ITEMS

Of Special Interest to Fort Wayne Shoppers.

Our Seventh Annual Cost Sale Beginning Tomorrow at Mergenthelm's Bazaar.

All goods throughout the store will be sold at cost and some of them below cost. We must reduce our stock and turn it into cash before our annual inventory.

All Jackets and Capes at half price. Amongst them are a few last year's styles, which we almost give away.

All Wool Dress Goods. Regular price, 30c to 50c. now, 30c.

All Wool Goods at 25c, regular value, 39c.

All silks at exact cost.

Calicoes—our best, only 5c.

Muslins you can have at actual cost.

Embroideries at cost.

KID GLOVES —

Formerly $1 00, now 75c and 85c.

Formerly 75c, now only 65c.

Corsets at cost.

All our Hosiery, Underwear, Comforts, Blankets, Curtains. Everything at cost price.

Agents for Domestic patterns

MERGENTHELM'S BAZAAR,
Calhoun and Main Sts.

Russia and France.

ST. PETERSBURG, Jan. 3.—A semi-official denial was made today of the announcement made in the Neue Freie Presse, of Vienna, on December 30, in a dispatch from this city, saying that Russia and France had actually promised diplomatic support to the United States in the Venezuelan question and that Russia was prepared to facilitate the United States loan with her own gold reserve.

Waived a Preliminary Hearing.

BRAZIL, Ind., Jan. 3.—Yesterday William Cummings, the town treasurer of Carbon, this county, was arraigned before Esquire James in this city for a preliminary examination in the killing of William Shaw in the latter's saloon, at Carbon, on Christmas eve. Cummings waived preliminary examination and was bound over to the circuit court in the sum of $6,000, which he gave.

COURT NEWS.

Two Jury Cases—South Whitley Young Man Arrested.

With J. R Bittinger assisting judge, the case of Purdy against Schneider is being heard in the circuit court room.

In the superior court room, with Judge O'Rourke on the bench, a jury is inquiring into the insanity of Rosetta Strathiemer.

Constable Roembke went to South Whitley last night and arrested Edward Johnson for bastardy. The charge was preferred by Nancy J. Hynes. The defendant went to jail. Justice France will hear the case.

Martin L. Fisher filed an affidavit with Justice France for the arrest of his mother-in-law, Mrs. Ellen Fisher, for assault and battery and provoke.

Frederick W. Beach and Aurora L. Lang have been licensed to wed.

Mary Karriger has instituted suit against the Grand Rapids and Indiana railroad to recover $5 000 damages. She alleges she was injured at Wallen while alighting from a train, and traces the accident to the fact that she was not given time to get off. She is represented by Attorneys Ryan & Ryan.

LOCAL LINES

Bert Bauret returned to Flint, Mich., today.

Mrs. George W. Durfee, of Chicago, is visiting in the city.

Dr. A. J. Boswell was in Maysville today on professional business.

Miss Bessie Storms has returned from Wabash, where she visited for ten days.

Frank Shaw, of No. 186 Monroe street, is very ill with inflammatory rheumatism

Mad Anthony tent No. 95, K. O. T. M., will have a public installation of officers tonight.

There is a new case of diphtheria in the family of Kossuth Hassler, No 102 West Superior street.

A great many students of the various colleges are returning to their studies after the holiday vacation.

Miss Minnie Langohr, of 30 Pritchard street, came home last evening, after a week's visit with friends in Chicago.

All the public and parochial schools in the city will reopen next Monday, the holiday vacation closing at that time.

There will be an open meeting of the Woman's Club league tomorrow afternoon, at 2:30 o'clock, in the Fort Wayne club.

A Sunday school will be organized at Vogele's hall, on Maumee avenue, next Sunday. It will be known as the East Side Baptist Mission.

Miss Lula Warrick, of Muncie, Ind., who has been the guest of the Misses Theresa Dierkes and Maggie Motherwell, returned home yesterday.

The many friends of Mrs. Lloyd Judy, of 57 Grand street, will be pleased to learn that she is recovering from a serious illness of four weeks' duration.

Ed Borgman, of Logansport, is the guest of his cousin, Mrs. Ed Dreibelbiss, of 131 West DeWald street. The young man is en route to Chicago to attend college.

Judge Lowry left on the north bound train this morning, by way of the Lake Shore and Michigan Southern, for points in Michigan, where he goes to attend to professional business.

A boy who was hopping bobs on Harrison street at noon today had his foot caught in a runner and was dragged about a half a square before he was noticed. He was badly scared, but not injured.

The little two year-old child of Engineer Meinhard Reiling, of No. 1 engine house, was severely scalded this morning. The child pulled a pan of hot water off a stove, at home, No. 51 Barr street, and suffered serious injury.

The horse which was stolen from the barn of George Kamp, three miles north of the city on the Goshen road, a few nights ago, has been found running loose about three miles northwest of Churubusco. Sheriff Clausmeier will send a deputy after the animal.

A large and fashionable audience attended the entertainment of the University of Michigan Glee, Banjo and Mandolin clubs at the Temple last evening. Every number received a hearty encore. At the hop which followed at the Fort Wayne club, Reincke's orchestra furnished the music for the lengthy dance program.

Miss Kate Wittney entertained last evening with a card party in honor of her sister, Miss Clara. The guests were Misses Anna Case, Laura Roneman, Carrie Metz, Emma Witte, Huldah Dobler, Kate and Clara Wittney, and Messrs. Bernard Callahan, Gottlieb Cook, Al Horstman, Jim Polley, Fred Miller, Harry Herman and William Jacob.

Last evening Miss Minnie Vogley very pleasantly entertained a number of friends at Vogley's hall on Maumee avenue. The merry crowd enjoyed music and games until a late hour. Those present were Misses Annie Holer, Eva Albrecht, Bessie Jefferson, Eva Wagner, May and Emilie Williams, Daisy Bowser, Clara and Nellie Romy, Mamie Vodermark and Bertha Van Nesse, Messrs. Edward Albrecht, Frank Harter, George Aldridge, Chas. Shroves, Arthur Harter, Nelson Cutler, Edgar Miller, Will Pence, Max Welmert, Richard Schaabe and Charley Harding.

GO TO BALTIMORE.

Bishop Rademacher and Vicar General Brammer.

Will Attend the Ceremonies in Connection With the Elevation of Satolli to Cardinalship.

Rt. Rev. Joseph Rademacher, the bishop of this diocese, and Vicar General Joseph Brammer will leave for Baltimore tomorrow evening, where they will attend the ceremonies incidental to the elevation of Archbishop Satolli to the rank of cardinal. The event will be an interesting one as will be seen by the following Associated Press telegram received this morning from Baltimore by the SENTINEL:

"All arrangements have been completed for the ceremonies which will take place at the cathedral on Sunday morning, in connection with the elevation of Archbishop Satolli to the rank of a cardinal of the Catholic church. On Saturday afternoon the archbishop is expected to come over from his residence at Washington and spend the night at St. Mary's seminary. With him will come his official household, comprising Dr. Frederick Rosker, secretary of the Apostolic delegation; Rt. Rev. Donahus S. Barroti, auditor of the delegation and papal ablegate, and Marquis Sacripanti, member of the noble guard and special envoy of the pope.

The bishops who have sent word that they will be present are: Janssen, of Belleville, Ill., Spalding, of Peoria, Ill., Horstman, of Cleveland, Ohio, Maes, of Covington, Ky.; Foley, of Detroit; Rademacher, of Fort Wayne, Ind.; Chatard, of Vincennes, Ind; Scannell, of Omaha, Neb Dunne, of Dallas, Texas; Burke, of Albany, N. Y., McDonnell, of Brooklyn, N. Y, Ryan, of Buffalo, N. Y; Wigger, of Newark, N. J., Gabriels, of Ogdensburg, N. Y., McQuaide, of Rochester, N. Y.; Ludden, of Syracuse, N. Y., McFaul, of Trenton, N. J; McGovern, of Harrisburg, Pa., Phelan, of Pittsburg, Pa O'Hara, of Scranton, Pa; Burke, of St. Joseph, Mo; McGolrick, of Duluth, Minn; Martin, of St. Cloud, Minn, Cotter, of Winona, Minn., and Healy, of Portland, Me."

ST. JOHN'S REFORMED CHURCH

Starts the Year With New Officers and in Fine Condition.

The St. John's Reformed church held its annual election of officers on New Year's day and the reports made at the meeting showed the congregation to be in a flourishing condition, both spiritually and financially. The congregation is one of the oldest in the city.

It was organized in the year 1814 with fourteen members. Four of these fourteen members are still living: Mrs. Elisabeth Jasper, Mrs. Sophia Dothage, Mrs. Sophia Soest, Mrs. Susanna Bacholer. In 1845 they built their first frame church, and their present church, which stands at the corner of Washington and Webster streets, was built in the year 1869. The church has been and is at present in a good condition with 665 confirmed and 500 unconfirmed members.

The fiftieth anniversary of this congregation should have been celebrated two years ago, but owing to adverse circumstances the date of celebration was postponed. It will, therefore, be observed this year, probably during the month of June or July.

After the newly elected officers have been installed the consistory will consist of the following members:

President—Rev. John H. Bosch.

Elders—Adolph Stolte, Friederick Buecker, Friederick Wellmeier, Wilhelm Wetzel, Valentine Kauder, Adolph Grotholtmann.

Deacons—Wilhelm Bierbaum, L. W. Schone, F. R Peters, Ernst Werkmann, F. W. Hilgemann, Henry Rapp.

Trustees—Adolph Stolte, Wilhelm Bierbaum, Adolph Grotholtmann.

Rev. Bosch, the pastor of the church, who came here about a year ago, is an active and brilliant young man, a fine pulpit orator and good organizer and worker. He is proving popular with his people and our citizens generally and under his pastorate the church is making great progress.

LODGE AFFAIRS.

Harmony Lodge and the Pericleans Install Officers.

Harmony lodge, No. 19, I. O. O. F., installed the following officers last evening.

Noble Grand—J. N Kelsey.
Vice Grand—G. W. Boerger.
Secretary—Alex Johnson.
Financial Secretary—H H. Baacus.
Assistant Secretary—L. E. Bittenger.
Treasurer—W. H. Majors.
Trustees—James Liggett, George Doswell, William McClellan, John Shuster and Charles Stapleford

RATHBONE SISTERS

The following officers were elected by the Rathbone Sisters at their meeting Tuesday evening to serve one year:

P. C—Hattie Eickhoff.
M. E C—Joana Lindsey.
E S—Cora Hill
E. J—Ella Hartel.
M—Alice Mullen.
M. of R. C.—Mattie Shaw.
M. of F—Amelia Comincavish.
P. of T.—Mrs. Clark
O G—Ada Geary.
Representative to Grand Lodge—Jennie Klinger.
Trustee—Alice Spice.

ORDER OF PERICLEANS.

Fort Wayne Temple, No. 1, Order of Pericleans, held its first annual installation of officers at the hall on East Berry street, last night. Hon I. M Robinson acted as deputy supreme archon and was the installing officer, and, as he always does on such occasions, proved himself to be one of the best in that capacity. The attendance was very large and after the installation a banquet was served by the ladies of the temple The affair was extremely pleasant and was but a sample of the good times that are enjoyed by this young and flourishing order. Fort Wayne feels proud of the fact that the Order of Pericleans had its birth in this city and that it bids fair to become one of the leading social and fraternal organizations of the country.

SATURDAY MORNING

Occurs the Funeral of the Late Henry C. Graffe.

His Last Moments Were Peaceful and His Last Words Were Uttered in Prayer.

The remains of the late Henry C. Graffe arrived in the city over the Wabash at 7:05 last evening. A large number of friends met the funeral party and the following gentlemen, all old friends of Mr. Graffe, acted as pall bearers and conveyed the remains to the residence, on West Jefferson street: W. H. Dreier, A. Hattersley, Charles McCulloch, James M Kane, B. S. O'Connor and F. J. Hayden. These same gentlemen will act as pall bearers at the funeral, which will be held at the Cathedral at 9:30 o'clock tomorrow morning.

Mr. Graffe went to Hot Springs to seek relief from stomach and liver troubles. Three days after his arrival there he was taken down with pneumonia and was confined to his bed all the time thereafter. He showed improvement at times but it was only temporary and Mr. Graffe realized during the entire time that he was a very sick man. It was not until Sunday, however, that he came to the conclusion that he could not recover. Up to the moment of his death he was conscious and conversed in a feeble voice. Mr. Graffe was a devout Catholic and received all the sacraments of the church. A priest was at his bedside at the time of his death, and had just finished the prayers for the dying, to which Mr. Graffe responded. His last words were uttered in the saying of these prayers. When he had finished he closed his eyes and his spirit was gone.

GRONAUER

Mrs. Joseph Gronauer, one of the oldest residents of Allen county, died at her home east of New Haven last Friday. Her death was caused by a tumor from which she suffered for many years. She was seventy-six years of age, having been born in Germany December 6, 1819. Her husband died in 1872 One son, George, who still resides at the old home; a stepdaughter, Mrs. Louise Marchant, of Fort Wayne, and a stepson, Andrew Swinley, of Lafayette, besides fifteen grandchildren and eight great-grandchildren, survive her. The funeral was held at St. Joseph's Catholic church, in New Haven, on Monday.

FUNERALS.

Funeral services for the late Burt C. Reed will be conducted at the home of his mother, Mrs. Jennie E. Reed, No. 25 West Washington street, at 7 o'clock this evening, after which the remains will be shipped to Mansfield, Ohio, for burial.

The funeral of Miss Myrtle Vining will be held at the Grace Reformed church at 2 o'clock Sunday afternoon.

Commence the New Year on New Plans.

The $1 00 monthly plan known as the Tri State Plan is the best plan in the state to borrow money on pay fast or slow. $1 00 for $10 per month.

Tri-State New Plan for Investors.

If you wish to save money take the A. A. stock. $1 per month. No membership fee. No fines. Call at office, cor. Berry and Court streets, for a maturity table, which will show you the value of your stock each month until maturity.

G. W. PIXLEY, Pres.
C. A. WILDING, Sec'y

Cold Weather Inducements.

Queen Olives, 20c quart.
Fresh Celery, 25c bunch.
Navy Beans, 5c quart.
Michigan Potatoes, 30c bushel.
Fresh Eggs, 22c dozen.
All Brands City Flour, $3 50 bbl.

COVERDALE & ARCHER,
21 Harrison street.

Visit the Big City Museum, at 118 Calhoun street. See the living half man and half horse. A host of other attractions. Now open. Admission 10 cts. Children 5 cts.

If you want a fine Mackerel, go to
MENGER'S,
26 Calhoun St.

Tri-State Building and Loan Association.

The stockholders of the Tri State Building and Loan association No. 3, will have their annual meeting Monday evening, Jan. 13th, at 7 o'clock, in the rooms of the association, for the purpose of electing a board of nineteen directors to serve for the ensuing year, and the transaction of any other business that may regularly come before the meeting.

G. W PIXLEY, President.
C. A. WILDING, Secretary. 319

Attention is called to the cost sale of Men's Suitings, by G. Schmidt, No. 70 East Main street

ARE YOU THIN?

Do You Want to Become Fleshy?

A FEW SIMPLE RULES

Flesh and Not Fat Is What Is Needed.

What thin people want is flesh and not fat. To be symmetrical and properly proportioned, every person should have a certain amount of flesh. To be plump does not necessarily mean to be fat. Fat is undesirable, it clogs and retards the action of every muscle, interferes with the healthy action of the heart and lungs, and when excessive predisposes of fatty degeneration of vital organs, to say nothing of the discomfort more or less, resulting from excessive dispose tissue.

Common sense would suggest, that if one wishes to become fleshy and plump, the thing most needed would be flesh forming foods, in other words albuminous foods, like eggs, beef, oatmeal, etc. The kinds of food that make flesh are the foods that form the greater part of our daily bill of fare.

Now, the only reason so many people remain thin is because their stomachs do not properly and completely digest and assimilate the flesh forming beef steak and eggs we eat every day.

There are thousands of such people and they are really dyspeptics, although they may not suffer any particular pain or inconvenience from their stomachs. If such persons would take with their meals some preparation like Stuart's Dyspepsia Tablets the food would be quickly digested and the proper degree of plumpness very soon secured, because these Tablets are prepared exactly for that purpose. They will digest every variety of flesh-forming food, which is the sole reason why they so quickly build up and strengthen thin, dyspeptic men and women.

Stuart's Dyspepsia Tablets cure dyspepsia and every form of indigestion on this common sense plan, that they digest the food promptly, giving strength to every nerve and organ in the body, while at the same time the stomach has a chance to rest and recover its natural vigor. Nothing further is required to cure any stomach trouble or to make thin, dyspeptic people strong, plump and well.

This excellent preparation is manufactured by the Stuart Chemical Co, Marshall, Mich, and sold by druggists everywhere at 50 cents per package.

The Columbia Bicycle Pad Calendar For 1896

YOU NEED IT.

A Desk Calendar is a necessity—most convenient kind of storehouse for memoranda. The Columbia Desk Calendar is brightest and handsomest of all—full of dainty pen sketches and entertaining thoughts on outdoor exercise and sport. Occasionally reminds you of the superb quality of Columbia Bicycles and of your need of one. You won't object to that, of course. The Calendar will be mailed for five 2-cent stamps.

Address Calendar Department,

POPE MANUFACTURING CO.,
HARTFORD, CONN.

FREE DISPENSARY.

Open every day from 8 a. m. to 9 a. m., at the Fort Wayne College of Medicine, 160 W. Superior street. Medicines free to the poor. Patients too sick to come to the Dispensary will be visited at their home.

The Evening Sentinel.

BY E. A. K HACKETT.

FRIDAY, JAN. 3, 1896.

TONIGHT.

MASONIC TEMPLE—Walker Whiteside and Company in "Richelieu"

CITY Y. M. C. A.—Concert by the Swedish Quartet

SONS OF COLUMBUS HALL—Recital by Mrs. Ormsby's Physical Culture Class

WAYNE STREE M. E CHURCH—Entertainment by Reading Circle of Epworth League.

HEBREW TEMPLE—Religious Services.

EMPIRE THEATRE—Vaudeville Entertainment

LABOR ORGANIZATIONS—Pressmens' Union.

MILITARY—Fort Wayne Gray.

CATHOLIC KNIGHTS OF AMERICA—Father Delaney Branch, No 715

WAYNE COMMANDERY NO. 148, K. OF ST. JOHN—Regular meeting

LODGES—Summit City Lodge, No 170 F and A. M, Matchless Chapter, O E S, No. 8, Fort Wayne Colony, American Sons of Columbus, Anthony Wayne Post, No 271, G A. R, Summit Encampment, No 16 I O O F., Knights of the Golden Eagle, Howard Council, No 246, Royal Arcanum.

The trolley roads of Brooklyn are to have funeral cars. The dead can be picked up as soon as slain.

The Weekly Palladium, of Richmond, is sixty six years old, and the daily edition twenty-one.

Is marriage a failure? There were 130 divorce cases in the courts of our county last year. One divorce to every five marriage licenses issued!

The Morning Herald, of Anderson, announces editorially today that Stephen Metcalf, one of Congressman Henry's lieutenants, will, on January 6, become editor of the Herald.

The democrats will meet tomorrow in the different wards of the city and the townships of the county to select delegates to the district convention to be held in this city on the 8th of January.

England is receiving considerable moral support from Madrid in relation to the Venezuelan controversy, but that is all. In the event of war between the United States and Great Britain the Cuban insurgents will hold Spain level.

Rolla Doolittle, the oldest editor and printer in Madison, has retired from the agency of the Madison Herald. He was proprietor and editor of the Madison Courier from 1839 to 1847, and afterward he became connected with the Herald.

The Goshen Times claims that the Burns electric railway system from Goshen to Elkhart will ultimately take in South Bend and Fort Wayne. Let it come. Fort Wayne will be glad to get all the country electric roads she can. They are a benefit to both city and county.

Noblesville Commercial club, composed of 100 of that city's business men, celebrated its opening, Wednesday. No gambling or drinks are allowed in its rooms, and a man must be eighteen years old to become a member. Ladies will have charge of the rooms one day in each week.

A careful record kept at Yale for eight years shows that non-smokers are 20 per cent. taller, 25 per cent. heavier, and have 60 per cent. more lung capacity than smokers. A recent graduating class at Amherst presented a similar difference in favor of non smokers, who had gained in weight 24 per cent over the smokers, and in height 37 per cent, and also exceeded them in lung capacity.

Toll Roads are Dead.

Our county commissioners have done a wise thing in purchasing the toll roads, which for years stood as a menace to the trade of the city and the best interests of the farming community of the county, and we are glad, with the beginning of the new year, to be able to record the fact that there are now but a very few miles of toll roads left in Allen county, and on these, we doubt not the toll gate will be a thing of the past in a very few weeks or months.

The commissioners began during the early part of the year to make arrangements for the purchase of the toll roads from the companies owning them and this they have been able to do, with the exception of a few miles, by agreement with the owners, and now it can be said that the county is practically freed from the injurious effects of this barrier to trade and business. They were like a wall built around the city. They prevented free communication between city and country and between one part of the county and another and drove thousands of dollars' worth of business out of the county every year.

True, their purchase has cost the county some money, but it has inured to the benefit of all our citizens and will go back into the pockets of the citizens again by the savings that the freedom from the payment of tolls will bring them. We voted $100 000 for the purpose of securing the shops of the Nickel Plate railroad. The freeing of the gravel roads will be of more value to the city and county than these shops will ever be. Everybody will be benefited and a new era of prosperity will dawn upon the business and farming interests of the county.

Now that the tolls have been abolished on the avenues leading from the various sections of the county to Fort Wayne we may expect as a result that our merchants will obtain an increased trade from those who have heretofore gone to neighboring cities to purchase the goods needed by them. This opens up a new circle of customers, and a very large one too, for our merchants, and, if they want to reach them they must advertise in The Sentinel, for our weekly edition goes into almost every home in Allen county.

If the editors of leading British newspapers have any friends at all in this country, the best service these friends can do is to get it into the heads of the British editors, with a chisel and mallet if necessary, that the stir among Americans on the Venezuelan question is not a mere election dodge, neither a political "twisting of the British lion's tail." On the contrary, there is only one mind among the American people—and this a very serious and earnest one—that Great Britain shall not have everything her own way with weak and helpless Venezuela. Moreover, the hearts of all the American people are moved as the heart of one man to fight if necessary, fully aware at the same time of the serious consequences of a declaration of war between Great Britain and the United States. They would hate it, but they would do it. The sooner the British press makes its readers aware of this solid and solemn fact the better.

Those willing to help the 350,000 Armenians who must be fed and clothed for the next seven or eight months, till the new harvest is planted and reaped, should address Miss Clara Barton, president and treasurer of the American Red Cross society, Washington. Miss Barton will be in Washington a little time longer before she sets out in person for Turkey with supplies for those starving Christians who have thus far escaped the Mohammedan butchers. Grain, flour, food of all kinds suitable and clothing will be as acceptable as money. With the utmost expedition it requires five weeks to get supplies to the Armenians and many have a chance to die of starvation in the meantime.

Over a hundred years ago the custom of making New Year's calls on the president was inaugurated. President and Mrs. Washington received callers with all the stately courtesy still existent in those days in a nation not very far removed from monarchy. The ceremonies were much the same as those observed now, except there were fewer flowers and there was less hand-shaking. Grabbing a president by the hand and wagging his arm like a pump handle were considered too great a familiarity toward the chief executive 100 years ago. It ought to be so now, seeing how many people there are that attend presidential receptions.

It is the time of year when three and three-quarter centuries ago the pilgrim fathers came to this country seeking the liberty to make other people do what the pilgrim fathers wanted them to.

OUR YEARLY INVENTORY

FEB. 1st, 1896.

On and After Saturday, January 4th

OUR ANNUAL INVENTORY - SALE!

GREATEST SALE OF THE YEAR.

INVENTORY SALE PRICES . . . .

In Every Department of our Big Store.
For Men's, Boys' or Children's Clothing get our Quotations.

Lehman's U.S.

34 and 36 Calhoun Street,

During 1896 we close evenings at 6 p. m., excepting Saturday.

Cuticura

Skin Remedies Are Pure Sweet Gentle And Most Economical

Because so speedily effective. Sold throughout the world. British depot: Francis Newbery & Sons, 1, King Edward-st., London. Potter Drug & Chem. Corp., Sole Props., Boston, U. S. A.

STATE INSTITUTION.

Annual Report of the School for Feeble Minded.

Cost of Maintenance Reduced and the Institution Shown to be in a Favorable Condition.

The seventeenth annual report of the State School for Feeble Minded will be sent down to the governor tomorrow.

The report shows that the school has now 504 pupils enrolled, being an increase during the year of seventeen. There have been sixty-four pupils admitted during the year; twenty-five have been discharged and seventeen have died. Most of the pupils discharged have been taken out by their parents, being strong and able for work after the instruction they have received in the institution. The total expenditures of the year from every source have been $102 512 73. Of this amount $15 000 was used for the purchase of land and construction of buildings. The gross per capita maintenance, including repairs and every expense for the past year, was $183 13, which is $8 less than the previous year. The net maintenance, excluding repairs and clothing, for the year, was $154 94, which is $16 05 less than the previous year.

The institution must now be considered quite full, and pupils can only be received to fill vacancies. Some of the divisions are now overcrowded, and the only relief that can be expected is by placing about twenty additional boys on the farm colony. This will enable some better accommodation to be given to the overcrowded divisions of boys.

The most important change during the year has been the purchase of 255 acres of farm land. This now affords a permanent place for the farm colony, which was previously conducted upon rented property. The industrial departments are in much the same condition as previously reported, with one person employed in each department. All the clothing, both inner and outer, and the shoes used in the institution, are manufactured on the premises. Head gear and hosiery still have to be purchased, but two of the divisions of little girls have been equipped with pretty homemade woolen hoods for the winter, and others will be supplied as soon as possible. An increasing quantity of pickling, preserving and fruit canning has been done during the past year, and it is hoped that very soon all supplies of that kind will be manufactured on the premises. Notwithstanding the very unfavorable early summer, the farm shows a very satisfactory return, the value of the produce over and above its cost being about $11 000. All the pork, hams, lard, etc, used in the institution is now produced on the farm, and about one-third of the beef supply, as well as all the milk, considerable fruit and some poultry. Several important changes have been made in the school department. A number of children have been graduated in the industrial departments, and the number of teachers has been reduced from ten to seven. At the same time, by a change in the school system, the number of children in each school room at one time has been considerably reduced. This reduction of the staff of teachers for the coming year was made necessary by the action of the legislature in reducing the maintenance appropriation so very seriously. All the children susceptible of school are receiving it, however, and the school department proper will not suffer by the change.

The addition to the hospital is almost complete and will give ample room for all the sick, and also for a class of young custodial children who need daily medical supervision.

The legislature of 1895 did two things which seriously affected the school. The first was to give money for the purchase of farm land upon which there is ample room and employment for a large colony of boys and another of girls. This is one of the most important steps forward that any legislature has taken for the care of the feeble-minded of Indiana, and marks an era in the advancement of the institution. The other action of the legislature was to reduce the maintenance appropriation by 12½ per cent., a reduction of $10,000 less than last year. This is a practical prohibition of receiving any more pupils except to fill vacancies, and we must wait with hope for the legislature of 1897 to give us a more generous allowance before we can take in many of the large number of children who so greatly need our care and protection.

The result of added experience has confirmed the trustees and superintendent in their conviction of two important truths. The first is the absolute necessity from every consideration of Christianity, humanity and statesmanship, of the permanent custodial care of the very large majority of the feeble minded. Only a very few can be safely and wisely discharged, either to their own care or to that of their relatives. The other is the fact that a large minority, if not even a majority, can be made self supporting under wise care and guardianship if only there is given the facilities and the room necessary, and the farm colony is a step in the direction of giving the facilities necessary for this very desirable end.

BRILLIANT AFFAIR.

Concert and Reception Given by University Clubs.

The musical entertainment given last evening at the Masonic Temple by the Ann Arbor University Glee, Mandolin and Banjo clubs, and the reception and hop tendered them at the Fort Wayne club after the conclusion of the concert, were the events of the social season so far this year. The audience at the Temple was a large and fashionable one and the numbers on the program were excellently rendered. The reception was a brilliant affair. Reineke's men played for the dancing and the program cards were soon filled to the eighteenth number by the dancers. Both programs—those at the concert and those of the hop, bore the university colors—yellow and blue.

A FORT WAYNE BOY

Robs the Wabash Ticket Office at Huntington.

Heber Hargrave, Aged Twelve Years, Commits a Burglary With the Skill of an Expert.

A boy giving his name as Heber Hargrave and who says he is from Fort Wayne, was arrested at Huntington this morning for robbing the Wabash ticket office. The boy entered the office last night during the absence of the night telegraph operator and took out of the drawer about $36. He left a pair of mittens in the office when he went out. These were found by the operator and turned over to the police. The boy slept at the Exchange hotel and went to the depot to come to Fort Wayne this morning and when a policeman asked him if he lost a pair of mittens, he answered yes, and identified the pair that had been found. He was arrested and searched, and all the money except about fifty-five cents was found in his pockets. The boy is but twelve years old, and says he has lived in Fort Wayne about a year, and that his father is a dentist on Calhoun street. Wabash Ticket Agent John Goring, of Huntington, sent word to the police here to notify the boy's father, but they are unable to locate the family. The Sentinel is informed from Huntington that there will likely be some sensational developments in the case.

LATER

The Hargrave boy was an escaped patient from the feeble minded home, and his home is at Huntingburg, Ind.

ANOTHER OFFICE ROBBED

A special to The Sentinel from La-Porte reads as follows: "Word has been received here of an attempt made to sack the Wabash depot at Westville. In forcing an entrance the robber awakened Joseph Dachwald, the operator, who secured his revolver and ordered the intruder to hold up his hands. Dachwald started to strike a light, when the robber made a break for liberty, escaping in the darkness. The operator fired several shots in the direction taken by the robber, but it is not known with what effect. The depot safe contained a large sum of money."

PENSION CERTIFICATES ASTRAY

Carelessness of the Notaries Public—Not Enough Postage Paid.

The national headquarters of the G. A. R has been informed that on account of the carelessness of notaries public pensioners' certificates are going astray. Certificates must be acknowledged before notaries public before they are sent to the local pension agent of the government. Frequently notaries, in mailing these certificates, do not provide sufficient postage. It has recently been held that pension agents shall not pay the extra postage.

The rule adopted at the pension office at Indianapolis and throughout the country is that when the address of the sender appears on the envelope the certificate will be returned to him. In case no address appears on the envelope the certificate goes to the dead letter office. The department is warning pensioners throughout the country that they must see that notaries to whom they intrust their business provide sufficient postage to carry the certificates.

YEAR'S WORK

Done in the Higher Courts of the County.

Deputy County Clerk Willis Souder has made a record of the year's work done in the clerk's office. He finds that 614 marriage licenses have been issued during the year, 438 cases begun in the superior court, 305 civil cases in the circuit court 89 administrators, 28 executors and 58 guardians appointed, 98 estates settled, 85 wills probated and 3 naturalization papers issued. The compilation also shows that 148 criminal cases were commenced and that 130 divorce cases were disposed of. The divorces asked for during the year bear the ratio of 1 to 5 to the marriage licenses granted.

SWEDISH MALE QUARTET

This Evening at the Y. M. C. A.

The famous Swedish quartet will be at the Y. M. C. A. hall. The program which will be rendered is full of variety, one of the features of which is the appearance of the members in national costume.

The Steuben Republican of January 1st devotes over a column of its space to an obituary of Mr. Abner Wilson, one of Steuben county's oldest and most respected citizens. He was a man of wealth and influence. He was born in Otsego county, N. Y, September 29th, 1812, and settled in Steuben county early in 1836. He was, at the time of his death, the oldest settler in the county. The funeral services were held on Monday, Dec 30th, 1895, at the Universalist church, in Pleasant Lake Rev. H. Lewellen, of this city, preaching the sermon.

The Morning Musical met this morning in the Fort Wayne club hall, and listened to the following excellent program.

GERMAN COMPOSERS—1827-1896

Mendelssohn—Concerto D min
1. Allegro appassionato
Max Bruch—Adagio from G min Violin Concerto
Wagner "O Thou Sublime Evening Star"
St Heller—Transcription from Mendelssohn's Midsummer Night's Dream
Abt—The Seasons (Quartet)
Schumann—a "In the Evening"
b Finale from Etudes Symphoniques
Weber—Aria from Freischutz
Mendelssohn—Concerto for Violin
2. Andante
3. Allegro molto vivace

Mrs. Jacob Fry, of No. 52 John street, assisted by her daughter, Miss Nettie, very pleasantly entertained the ladies of the St Paul's Aid society on New Year's afternoon. About sixty were present to enjoy the few social hours and delicious luncheon so carefully prepared for the happy occasion.

Alonzo Weed and Thomas McCann were in police court this morning. They had been drunk and the mayor sent them over.

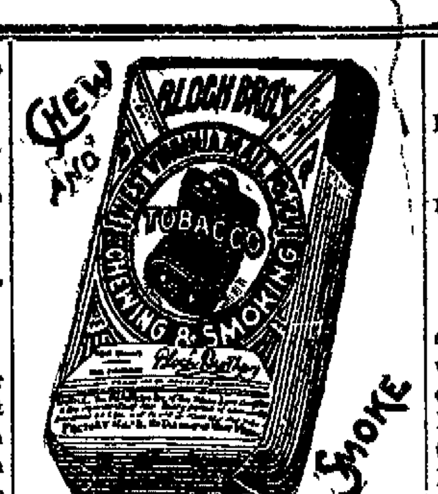

MAIL POUCH Is manufactured from the highest grades of Tobacco

Is free from chemicals, noxious flavorings and adulterations.

NICOTINE, the Active Principle, NEUTRALIZED, rendering it Anti-Nervous and Anti-Dyspeptic.

As a Chew, or a Smoke, it has NO EQUAL.

LOCAL LINES.

The Bannister School of Music was reopened for the pupils today.

Mrs. L. B. Smith, of Huntington, is the guest of her daughter, Mrs Dr. J. W. Younge.

Dr. T. F. Thornton, of Muncie, has been the guest for a few days of Dr. J. W. Younge.

Miss Virginia Murrel, of Wabash, is the guest of Miss Bessie Storms, of No. 12 Lafayette street.

Henry Freiburger entertained the Old Fort club Thursday evening at his home on Charles street.

Ensign John D. Beuret, who was visiting his uncle, Capt A. H. Dougall, left today for San Francisco.

Mr. and Mrs J. B. Olinger, of No 50 John street, entertained a few friends at tea on New Year's evening.

Mrs. Clara Freeman, of Milwaukee, is the guest of her parents, Mr. and Mrs. Max Rubin, of West Main street.

Miss Lillian Schrader has returned from Wabash, where she has been the guest for several days of Miss Edith Wilson.

Miss Bessie Storms pleasantly entertained a few friends last evening. Music and dancing were the features of the evening.

Prosecuting Attorney N. D. Doughman returned last evening from Toledo, where he had been for a few days on legal business.

Rev H. Lewellen will preach this evening at the Hebrew Temple at 7:30 o'clock on the theme, "The Foundation of Religious Belief and Its Institution."

Max Zimerman, the New York museum manager, has opened a museum here for a short time. They open tonight. The one half man and one half horse is the feature this week.

The Ford Zouaves met last night and decided to give an entertainment in the Library hall on the evening of February 12. They will play a drama entitled "The Dutch Recruit, or the Blue and Gray."

Flora Miller, teacher in Wayne township, district No 2, has given the township a Christmas present of five books, as follows: "Bird Tales," "Uncle Tom's Cabin," "History of America," "The House With Twelve Gables" and "Evangeline."

Peru Chronicle: "Miss Emma Smith and mother, of Fort Wayne, who have been visiting Miss Maud Gawne a few days, returned home today.—R. H. Thompson, district passenger agent of the Wabash railway, was down from Fort Wayne yesterday."

Little Hezekiah, the miniature colored bootblack, who was arrested on a charge of stealing $12 from his sister, Mrs. Henderson, on South Hanna street, was released yesterday on the request of George Belott and several other gentlemen, who took an interest in the little fellow. They did not want to see him sent to the reform school, so they made up a purse and sent Hezekiah to New Orleans, La, where he has a brother who will take care of him. "Hezzy" was happy as a lark when he boarded the train and started for the south.

Tuesday evening a crowd gathered at the home of Mr. Dan Gordon on South Calhoun street and enjoyed music, dancing and games until midnight. As the bells were announcing the approach of '96, the guests joined in a grand march to the dining room where toasts and resolutions were given for the new year. The decorations were pink and white carnations. The guests were Misses Anna Mettler, Rose Didierjohn, Eva Durnell, Kate Mettler, Lottie Layman, Kate Angst, and Messrs. John Mettler, Jim Gordon, Clarence Haines and Louis Oddon.

Pat's Ups and Downs.

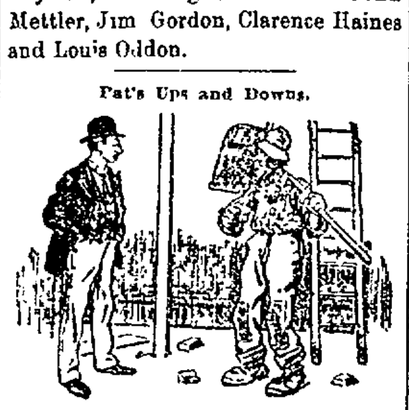

Mike—"Well, Pat, how is th' world treating you?"

Pat—"Well, Oi have my ups and downs."

Willing to Try.

Old Gent—So you want to marry my daughter, eh?

Prospective Suitor—Yes, sir.

Old Gent—Do you think that you can keep her in the same shape that I have?

Suitor—Well, from what I have seen of it in her bathing suit, opera gown and bycling bloomers, I admit it's worth my while making the effort.—New York World.

SMOOTH PERCY.

He Gets Mr. Hood to Cash a Worthless Check.

He Also Pawned a Young Lady's Watch—A Warrant Out for Percy L. Everett.

A warrant has been issued for the arrest of Percy L. Everett, a young man who has cut a wide swath in society circles since his arrival in this city from England some time ago. It is charged that Everett had a $3 check cashed by Mr. Hood, the Barr street butcher, claiming he had $75 on deposit in the First National bank. The bank refused to cash the check because there was no money there belonging to him.

While he was here Everett ingratiated himself into the affections of Miss Hattie Boehm, and he pawned her gold watch at Mariotte's pawn shop for $5. Miss Boehm heard of the transaction and went to Mariotte's place this morning and identified the watch which Mr. Mariotte promptly gave to her.

The officers were still looking for Everett at last reports.

DUPLICITY OF A LOVER.

He Willfully Absents Himself on His Wedding Day.

Wabash, Ind., Jan. 2—Near Fletcher's Lake, a small hamlet in Fulton county, live two prominent families—the Reeds and the Matthews. Both are well-to-do, intelligent, and stand as high socially as any persons in the county. Mr. W. M Matthews has a son, Arthur, twenty-five years old, and Mr. R B. Reed a daughter, Miss Gertrude, twenty years old, a handsome young woman. Young Matthews has been paying considerable attention to the girl, and the wedding was fixed for a day or two ago. Extensive preparations for the event were made by the Reeds, a large number of invitations were issued, and a fine wedding dinner was prepared. Mr. Reed had arranged to go with the young man for his license on Tuesday morning, the day for the ceremony, but he did not appear, as he agreed, and an hour or two later, the bridegroom's father sorrowfully drove up and explained that his son Arthur had left Monday night for parts unknown, without even bidding his parents farewell. What prompted this strange step, the young man's father did not know. After talking the matter over the wedding was declared off. Miss Gertrude is almost heartbroken over the perfidy of her lover, who has always been considered a great "catch" by the marriageable young women of the vicinity. His father is bitter in condemnation of his son's duplicity, and declares that he will yet marry the young lady before he will be permitted to return home.

STATE NEWS.

Frank Goomis, of Evansville, returning from a hunting trip, fell under the train and was killed.

George F., William T. and James H. Houghland, farmers, of Scott county, have filed deeds of assignment.

Lafayette Shellhorn, of Adams township, Decatur county, has made an assignment. Liabilities, $15,000, assets, $24 000.

A new daily paper has been established at Hartford City by A. W. Tracy, formerly of New Castle. It is called the Times.

The reports by the city treasurer of Terre Haute show $21,000 more collections than marking 1894, the whole aggregating $249 258 36.

Ed Straub and John Wyttenbach, of Evansville, while preparing to fire off a New Year's salute, were both blinded by a premature discharge of powder.

Oscar B. Bent, sentenced to five years' imprisonment for trying to kill Constable Pithian, escaped from the Vincennes jail last evening by slipping past the deputy sheriff as the latter was serving supper to the prisoners.

The horse which was taken from Dan Rehm's stable, No 18 McClellan street, Wednesday evening, turned up all right. Some young fellows had taken it and enjoyed a drive about town and then returned it to the stable. They thought it was a good joke on Dan that they should drive his horse about six hours without his knowledge.

PACIFIC PILLS

are pacific in action, as their name implies—THEY WILL NOT GRIPE THEY WILL NOT NAUSEATE

Easily taken and results equally satisfactory. They act directly on the LIVER and BOWELS, purifying the BLOOD and removing the CAUSE of disease. They AID DIGESTION, CURE DYSPEPSIA, MALARIA, NERVOUS PROSTRATION, SICK. HEADACHE, CONSTIPATION, Etc., Etc.

THE BEST PILL MADE. Price 25c Per Box

PACIFIC MEDICINE CO., ST. LOUIS, MO.

W. C. COLLINS, DENTIST.

Office hours. 8:30 a. m. to 12.00 m. 1:30 p. m. to 5.30 p. m.

WHITES' BLOCK, Above Fruit House, S. E. Corner Wayne and Calhoun Sts

Tell Your Wife

that you have read that Santa Claus Soap is one of the greatest labor-saving inventions of the time. Tell her that it will save her strength, save her time, save her clothes. The merits of

SANTA CLAUS SOAP

appeal at once to every thoughtful woman. It's the best, purest, and most economical soap to be procured. Sold everywhere. Made only by

The N. K. Fairbank Company, - Chicago.

WHEN WE SAY

COST,

We mean exactly what we say. For the next 30 days you can have any Suit or Overcoat in our store made to order at ABSOLUTE COST.

SUITS FROM $14 UP.
PANTS FROM $2.50 UP.

A full line of Foreign and Domestic Goods.

G. SCHMIDT, Merchant Tailor.
70 E. Main Street.

STAR Accident Co., CHICAGO, ILL.

STARTED BUSINESS 1884.

Paid for Claims since organization, $634,492

1884—$	260	1888—$	45,408	1892—$	84,423
1885—	1,865	1889—	70,819	1893—	114,131
1886—	5,265	1890—	65,383	1894—	71,932
1887—	24,859	1891—	85,250	1895—	60,402
					to Oct. 1st.

First-class Agents wanted for Illinois, Wisconsin, Missouri, Michigan, Minnesota, Indiana, and Colorado. Send for terms to

T. S. QUINCEY, Sec'y and Treas., P. O. Drawer 156, Chicago.

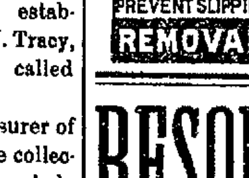

MADE TO ORDER

P. G. KUTTNER, Maker of any and all styles of Shirts to order.
Satisfaction Guaranteed
144 Calhoun St.

PARKER'S HAIR BALSAM
Cleanses and beautifies the hair. Promotes a luxuriant growth. Never Fails to Restore Gray Hair to its Youthful Color. Cures scalp diseases & hair falling. 50c, and $1.00 at Druggists

ARE YOU CONSUMPTIVE
Use Parker's Ginger Tonic. It cures the worst Cough, Weak Lungs, Debility, Indigestion, Pain. Take in time. 50 cts.

A Full and Well Selected Line of

HOLIDAY GOODS

AT

MEYER BROS. & CO.
DRUGGISTS.

ALWAYS SHARP SHOD WITH THE NEVERSLIP

ONE TRIAL WILL CONVINCE YOU.

Your horse being always sharp shod, is ready for work. His feet are always in good condition, and he is not constantly at the blacksmith's being sharpened, which ruins his feet, causing great expense and loss of time to you. Remember, once shod with "Neverslips" you can easily put in new Calks when needed without removing the shoes. BE SURE your horse-shoer has "Neverslips" on hand; have him SHOE WITH NO OTHER. Send your address for descriptive circular with full information, MAILED FREE.

THESE CALKS ABSOLUTELY PREVENT SLIPPING AND ARE

AGENTS: E. D. Kimball & Co., 233 Lake St., Chicago, Ill.

MANUFACTURERS: Neverslip Horseshoe Co., Boston, Mass.

REMOVABLE-STEEL-CENTERED AND SELF-SHARPENING

RESOLUTION FOR 1896.

RESOLVED—That it becomes the duty of every man to provide a comfortable home for those depending on him. That if such provisions may seem impossible by reason of financial difficulties, it then becomes his duty to discover a way by which such difficulties may be overcome; and be it

RESOLVED—That in the light of indisputable evidence credit buying has proven its superiority, that its far reaching influence as a home maker is recognized or appraised by hundreds of FORT WAYNE Citizens.

RESOLVED—That it is my duty to take advantage of the only Equitable Credit System as originated by the

INDIANA FURNITURE CO.,

and thereby make our home inviting and life worth living.

FORT WAYNE CITIZENS.

He Kissed the Cook

But we will not expose him this time for she was his sister and

IT WAS ALL BECAUSE

He had made her Christmas happy by presenting her with a pair of our Nickel Plated Skates for Ladies just in time for the skating season. We have the same kind for men and boys; also, sharpeners for a quarter.

PFEIFFER AND SCHLATTER

Sexine Pills RESTORE LOST VIGOR

When in doubt what to use for Nervous Debility, Loss of Sexual Power (in either sex), Impotency, Atrophy, Varicocele and other weaknesses, from any cause, use Sexine Pills. Drains checked and full vigor quickly restored. If neglected, such troubles result fatally. Mailed anywhere, sealed, for $1.00; 6 boxes for $5.00. With every $5.00 order we give a legal guarantee to cure or refund the money. Address PEAL MEDICINE CO., Cleveland, Ohio.

SOLD BY GROSS & PELLENS, 94 CALHOUN STREET.

NOTICE! - -

BUSINESS MEN ONLY.

Are you aware that a neat and attractive Sign on your show windows pays.

The GARDNER Adv. Sign Co.,
(Rear) 25 EAST MAIN STREET.

Have a large stock of White Enamel Letters at prices that defy competition. SIGNS of all kinds made to order.

HARRY R. GARDNER, Manager.

20 Per Cent. Off During January.

20 Per Cent. Off During January.

HAVILAND CHINA,

WHITE AND DECORATED,

SILVERWARE,

PLATED AND SOLID.

CUT GLASS, VASES AND NOVELTIES.

Do not miss it, for you will regret it.

LATHROP & CO.

17 Court St.
60 Clinton St.

20 Per Cent. Off During January.

20 Per Cent. Off During January.

No Gas! No Pain!

Teeth Extracted Absolutely Without Pain.

ARCADE DENTAL PARLORS,

Room 8 Arcade, Ground Floor.

Gold Crown and Bridge Work or Teeth without plates a specialty.

Extraction of Teeth and all Operations positively Painless.

We take this method of advertising to establish our business on the merits of our workmanship and to introduce reasonable prices that you may get acquainted with our Elegant Ground Floor Dental Parlors and improved appliances for Dentistry.

W. G. BURKET,
Manager.

—THE—

PEOPLE'S STORE.

WAIT!

Our Great Semi-Annual

CLEARANCE SALE!

Will commence Saturday, January 11th.

Our entire stock will be thrown out at

SALE PRICES

which will make this sale stand out more prominently than ever as - - - -

The Great Bargain Event of the Year.

WAIT!

—THE—

PEOPLE'S STORE,

Beadell & Co.

$50 to $50,000 to loan on farm and city property or personal security.

J. F. SCHELL & CO.,
24-25-26-27 Pixley Block.
Fort Wayne, Ind.
Telephone 485.

Cheap Meals served to women.

Young Women's Christian Association.

NOON REST,

24 West Washington Street.

Breakfast, 6:30 to 8. Dinner, 11 to 2. Supper, 5:30 to 7.

PATENTS A. L. Hough, No. 925 F St., Washington, D. C. No attorney's fee until patent is obtained. Write for Inventor's Guide. nov 25-eod-3m

HUMANE SOCIETY NOTICE.

A[illegible] having knowledge of acts of [cruelty to an]imals or children will greatly [as]sist the Fort Wayne Humane [Society by te]lephoning or writing such information to Officer Schlaudroff, 89 Clinton [street, Tele]phone No. 66.

RAILWAYS AND SHOPS.

Two Pennsylvania Employes Injured Last Night.

Accidents, Incidents and Personal Mentions as Found About the Shops and Offices.

There were two Pennsyluania employes injured last night. One was Joseph Mahan, a switchman in the east yards, whose right hand was caught between the draw bar heads and crushed. Dr. George C. Stemen attended the man and found it necessary to amputate the second finger at the knuckle joint. The other accident happened at Upper Sandusky, Ohio, where Brakeman F. Ferris sustained some painful bruises by being thrown from the cab of the engine. He was coming west on the third section of No. 77, which broke in two. In the shock of the collision of the two portions, Ferris was thrown to the frozen ground. No damage of any consequence to the rolling stock.

BRIEF MENTION.

Mrs. C. H. Bowman, wife of the engine painter, is quite ill.

M. G. Walker, Pittsburg fireman, has recovered from his recent illness.

The one-year-old baby of Blacksmith F. X. Miller, of the Pittsburg, is very sick.

G. R. Stapleford, tinner at the east shops, is confined to his home by sickness.

Machinist Charles Benoy, of the Bass shops, is off duty on account of sickness.

John Connelly, of the Pittsburg machine shop, is visiting friends in Huntington.

Otto Diester and William Kraus are new names on the pay roll at the electric works.

C. Schneider, Frank Carry and G. Schaefer, of the Pittsburg blacksmith shop, are sick and off duty.

Ed. Erickson, who was taking a holiday vacation, resumed his train duties on the Nickel Plate yesterday.

Henry Krah, of the store room at the electric works, was taken violently ill with the grip and had to return home.

Pittsburg coaches 25 and 146 left the east paint shops this morning, looking magnificent in their new coat of paint.

Andy Huber, of the Pittsburg planing mills, has gone out into the country to spend the balance of the week with friends.

Pittsburg engines 503 and 314 went into the back shop today for repairs. Engine 61 was turned out after being repaired.

Frank Cairnes and W. S. Wells, who were sick, resumed their respective duties in the Pittsburg machine shop this morning.

H. Koepf, Nickel Plate brakeman, came home from Cleveland yesterday. He spent the holidays in that city with his sister.

Dr. C. F. C. Hancock, of Jeffersonville, has been appointed surgeon of the Louisville division of the Pennsylvania lines.

Clem Ruple and G. F. Miller, flue cutters at the Pittsburg shops, are working again after undergoing an attack of the grip.

John Shuster and C. G. Cooper are new names on the absentee list at the Pittsburg machine shop. They are supposed to be sick.

Engine 50, which was repaired in the Fort Wayne shops, was turned over to the Toledo division of the Pennsylvania system yesterday.

Engineers Lee Larimore, P. Donahue and George Dunann, Firemen Longsworth and H. Minser, of the Nickel Plate, are taking a lay off.

The Pennsylvania lines east of Pittsburg in the year 1895 handled 21,998,202 tons of coal and coke, an increase of 5,624,580 tons over 1894.

In the forty-eight hours ending Monday noon eighty-two through freight trains were run over the Pittsburg division of the Panhandle lines.

Another electric light has been placed in the turn table court at the Pittsburg round house, and that place is now brilliantly illuminated at night.

John Sanders, the painter, who was spending a holiday vacation with his parents, near Maples, Ind., resumed work in the Pittsburg shops this morning.

A brace fell upon the foot of W. S. Smith, a machinist in the Wabash shops, this morning, causing injuries which will keep him from his work a few days.

George Montgomery has entered the service of the Wabash company as an apprentice in the machine shop. He was formerly employed in the Kunkle safety valve works.

Arthur Thayer, of the Wabash shops, is ill with the grip and has been unable to work for a week. G. J. DeVilbiss, of the same shop, is worse today than he has been for some days. He is also afflicted with the grip.

F. Woehr and R. Krull, Pittsburg car inspectors, are off duty, the former on account of sickness and the latter to look after some private business.

Louis Hibbler called on his comrades at the Pittsburg blacksmith shop yesterday. He has been very ill with lung fever and is still too weak to work.

Last evening a Wood direct current dynamo of 1 000 light capacity left the electric works, consigned to the Municipal Electric Light company, Decatur, Ill.

Richard Humcke, of the Pittsburg shop, had his hand badly hurt yesterday while unloading iron from a car. A heavy billet fell on it, cutting it severely.

C. S. Downey, who was sick, resumed his work yesterday. W. Renbarger is now off duty looking after some business affairs. Both are Nickel Plate brakemen.

H. Carberry, upon whose head a chunk of coal dropped and inflicted an ugly wound, was able to resume his duties at the Nickel Plate round house this morning.

F. Horstman, F. Brinkman, A. Bignon, G. Beyerlin, J. Volz and C. Mailland, of the Pittsburg car shop, are on the absentee list today, presumably on account of sickness.

John Hughes, Nickel Plate brakeman, has returned from Valparaiso. He is still revelling in batchelorhood, nothwithstanding the report that he went to Valparaiso to get married.

Tony Fisher and Alex Traine, who were sick, and Fred Engelking, who was off on account of a broken steam hammer, resumed work in the Pittsburg blacksmith shop this morning.

The portion of the Lima Northern road now completed is already hauling large quantities of coal. On Sunday last there were 300 carloads of coal at Springfield, Ohio, to forward to Toledo.

G. E. Simons, a draughtsman at the electric works, has returned from Michigan, accompanied by a bride. The couple were married a week ago. Mr. Simons recently came here from the east.

Edward J. Gruber, of the organ factory, has returned from Defiance and resumed his shop duties. While in Defiance Mr. Gruber was offered a better position than the one he fills here and he may accept. He is an operator of a wood working machine.

C. C. Ellenwood's wife and four children are suffering with the grip and between his duties as a locomotive fireman and waiting upon the sick ones, Mr. Ellenwood is a pretty busy man. None of the patients are in a dangerous condition.

John Wolf, formerly a freight conductor on the Pittsburg road, but now holding a similar position on one of the lines running west out of Chicago, is visiting his family, who still maintain a residence in this city. Mr. Wolf met with an accident last week which will disable him for some time. His left arm was badly bruised and sprained and three ribs were fractured.

Brakeman A. Little, who was called to Lima, Ohio, a few days ago by a message stating that his father in law was lying very low, returned here yesterday and this morning resumed work on the Nickel Plate road. The sick man has improved.

John Weidemann is a new arrival in this city and he is now making his home with his sister, Mrs. Michael Weidner, on South Lafayette street, and working at the Pittsburg coal docks. John left Hamburg, Germany, less than two months ago.

The Sentinel erred yesterday in stating that Mr. Rodabaugh had been treasurer of Fort Wayne lodge, No. 14, I. O. O. F., for fourteen years. He was first elected to that office December 31, 1876, and has had it continuously ever since, his term of service covering over nineteen years.

J. J. Kirby, traveling passenger agent, has been appointed general passenger agent of the Toledo, Ann Arbor and Northern Michigan. Mr. Kirby began his railroad career as messenger boy for Frank Janes when the latter was a division freight agent of the Pennsylvania lines.

Some fear is expressed that President H. B. Plant, of the Plant system of railways, and the Brotherhoods of Locomotive Engineers and Firemen may not be able to adjust their differences and a strike will result. Chief Arthur is on the scene, working for a peaceful settlement of the trouble.

The Pennsylvania detectives handled during the week ending December 30 127 men who were found on trains between Fort Wayne and Chicago. There were only three arrests, two of which were for carrying concealed weapons. Two men were arrested at Warsaw yesterday for trespassing on the company's grounds. Both were from Plymouth, and one of them was young Anderson, who about a year ago tried to clean out a restaurant in this city.

Alleged Fraud in Beeswax.

Peru, Ind., Jan. 2.—Benjamin Barnard and William Ross, of Kokomo, are charged with fraud in connection with the sale of bogus beeswax to Samuel Levil, who shipped it to Chicago before discovering its worthlessness. Barnard is a junk dealer at Kokomo. The imitation wax was made at a cost of about 3 cents per pound, while genuine beeswax commands 23.

Drowned in Center Lake.

Waterloo, Ind., Jan. 3.—Carleton Bodley, the promising young son of G. N. Bodley, a merchant of Angola, was drowned in Little Center lake, north of this city, while skating with two companions.

Lots of Life in Them Yet.

People whose forty fifth birthday is behind them fancy that their power to resist disease is lessened because a cough sticks to them a few days. They change their ideas when they have tried The Pineola Balsam, for it goes right to the spot and makes the irritated throat well. The resinous substances in the pine and other trees will stop a cough every time if combined as they are in Ely's Pineola Balsam, which all wide awake druggists have for sale at 25c.

Mothers, Be sure and use "Mrs Winslow's Soothing Syrup" for your children while cutting teeth. It is the best remedy of all. MaySeod&w

Seriously Wounded.

Paris, Jan. 3.—M. Jules Coutant, a member of the chamber of deputies in the socialist interest, representing the district of Sceaux, has been shot at with a revolver and seriously wounded by his former election agent. The cause of the shooting was the fact that the agent suspected the deputy of an interview with his wife.

THE LEARNED PROFESSOR AND THE IGNORANT WOOD-CUTTER—OR, "EVERY MAN TO HIS OWN CALLING."

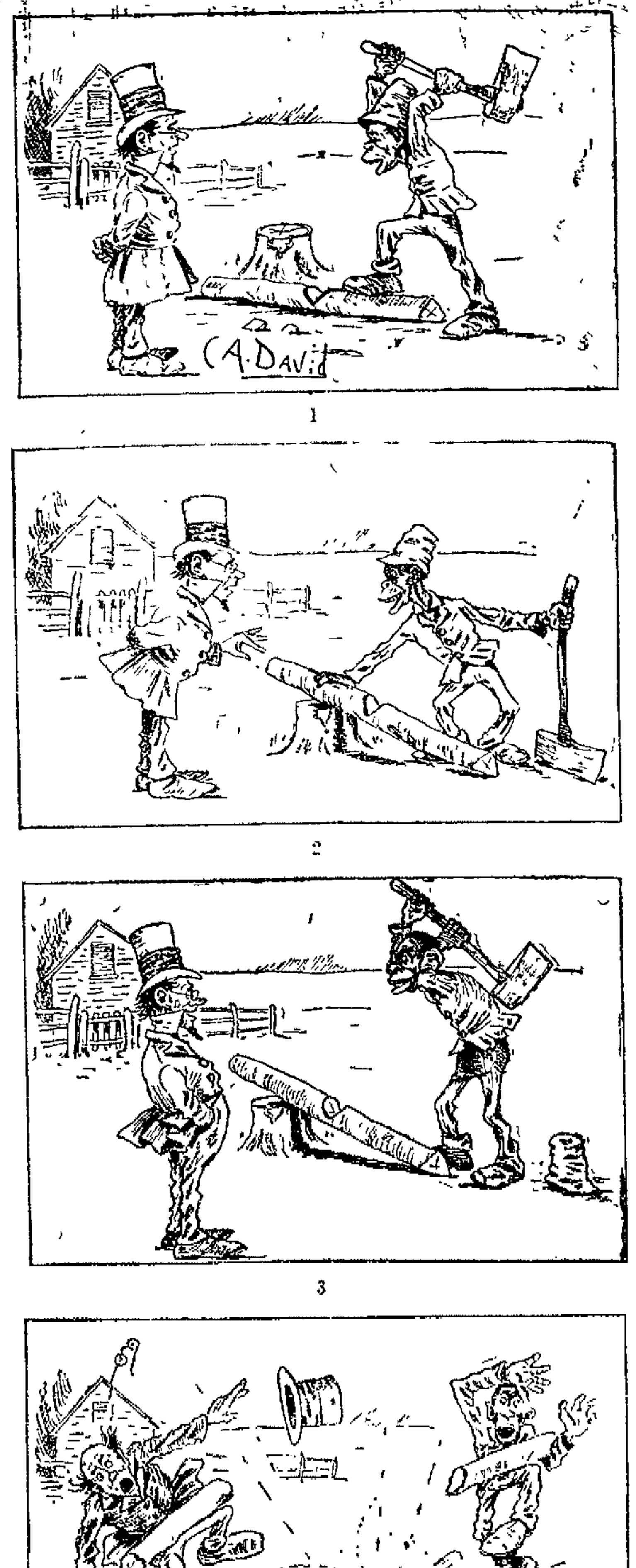

Highest of all in Leavening Power.—Latest U. S. Gov't Report

Royal Baking Powder

ABSOLUTELY PURE

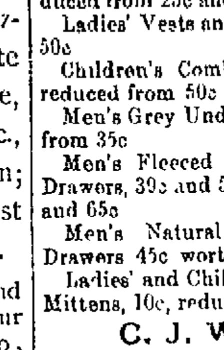

"For years I had suffered from falling of the womb, inflammation of the stomach, and weakness of the female organs. "I used *Lydia E. Pinkham's* Vegetable Compound, and found a perfect cure in it for these troubles." Mrs. Lizzie DeClINE, 224 Grand Street, Jersey City, New Jersey.

C. J. WELKER,

Great Reductions of Winter

HOSIERY and UNDERWEAR.

Ladies' Wool Hose, 17c, worth 25c.
Ladies' Cashmere Hose, 22c, worth 35c.
Children's All Wool Hose, 15c, worth 25c.
Ladies' Fleece Lined Hose, 12½c worth 17c.
Ladies' Vests, 15c, worth 22c.
Ladies' Vests and Pants, 20c, reduced from 25c and 35c.
Ladies' Vests and Pants, 35c, worth 50c.
Children's Combination Suits 39c, reduced from 50c.
Men's Grey Underwear, 25c reduced from 35c.
Men's Fleeced Ribbed Shirts and Drawers, 39c and 50c, reduced from 50c and 65c.
Men's Natural Wool Shirts and Drawers 45c worth 75c.
Ladies' and Children's Fine Worsted Mittens, 10c, reduced from 15c and 20c.

C. J. WELKER,
162 Calhoun Street.
Opposite Cathedral. "Open Evenings."

Beecham's pills are for biliousness, bilious headache, dyspepsia, heartburn, torpid liver, dizziness, sick headache, bad taste in the mouth, coated tongue, loss of appetite, sallow skin, etc., when caused by constipation; and constipation is the most frequent cause of all of them.

Go by the book. Pills 10¢ and 25¢ a box. Book *free* at your druggist's or write B. F. Allen Co., 365 Canal Street, New York.

Annual sales more than 6 000 000 boxes.

Awarded
Highest Honors—World's Fair,

DR. PRICE'S CREAM BAKING POWDER

MOST PERFECT MADE.

A pure Grape Cream of Tartar Powder. Free from Ammonia, Alum or any other adulterant.

40 YEARS THE STANDARD.

OUR GREAT ANNUAL CLEARING SALE IS NOW ON.

Cash Discounts offered on every article of Clothing in our house.
Many Goods at Cost, others below, and all at a great discount. Overcoats, Ulsters and Suits Going fast at Sacrificing Prices.

Store Closes at 6 p. m.

PIXLEY & CO.

ATTENTION DEMOCRATS.

The democrats of the townships and wards of Allen county are requested to meet at their usual place of meeting, on the 4th day of January, 1896, and then and there select delegates to a district convention, to be held in the city of Fort Wayne, at the circuit court room, at 1 o'clock p. m., on the 8th day of January, 1896, for the purpose of electing a member of the state committee for the ensuing two years.

Allen county is entitled to fifty delegates to said convention, apportioned and to be selected as follows

CITY OF FORT WAYNE

First Ward
Second Ward
Third Ward
Fourth Ward
Fifth Ward
Sixth Ward
Seventh Ward
Eighth Ward
Ninth Ward
Tenth Ward

TOWNSHIP DELEGATES

About
Adams
Cedar Creek
Eel River
Jackson
Jefferson
Lafayette
Lake
Madison
Marion
Maumee
Milan
Monroe
Perry
Pleasant
Scipio
St. Joseph
Springfield
Washington
Wayne
South Wayne

The basis of representation is one delegate for every 200 votes cast for Governor Matthews in 1892. It is urgently desired that there shall be a full representation at the convention.

J. M. Barrett, Chairman.
E. H. Parker, Secretary.

FOR RENT.

A very handsome suit of rooms in the new Sentinel building. Apply at Sentinel counting room.

THE GREATEST CLOTHING OFFER

EVER MADE TO THE PEOPLE OF FORT WAYNE

From now until January 20th we offer you the choice of every Men's Suit and Overcoat, every Boys' Suit and Overcoat in the house.

1-3 OFF

THE MARKED PRICE.

See What it Means.

MEN'S		BOYS'	
Men's $ 8.00 Suits and Overcoats for	$ 5 34	Boys' $ 2.00 Suits and Overcoats for	$ 1 33
Men's 10.00 Suits and Overcoats for	6 67	Boys' 2.50 Suits and Overcoats for	1 67
Men's 12.00 Suits and Overcoats for	8 00	Boys' 3 00 Suits and Overcoats for	2 00
Men's 15 00 Suits and Overcoats for	10.00	Boys' 4.00 Suits and Overcoats for	2 67
Men's 18 00 Suits and Overcoats for	12 00	Boys' 5.00 Suits and Overcoats for	3 34
Men's 20.00 Suits and Overcoats for	13 33	Boys' 6.00 Suits and Overcoats for	4 00
Men's 22.50 Suits and Overcoats for	14 67	Boys' 8 00 Suits and Overcoats for	5.34
		Boys' 10 00 Suits and Overcoats for	6 67

MEN'S & BOYS' SEPARATE TROUSERS.

$1.00 Pants for 67c	$3 00 Pants for $2.00.
$1.50 Pants for $1.00.	$3 50 Pants for $2.35.
$2.00 Pants for $1.33.	$4 00 Pants for $2 66.
$2.50 Pants for $1 67.	$5.00 Pants for $3 34.

WE MAKE THIS UNPRECEDENTED OFFER IN ORDER TO REDUCE OUR LARGE STOCK OF FINE CLOTHING by January 20th, when we begin taking our annual inventory.

REMEMBER . . . .

We're not confining you to a few special lots—but are giving you an unrestricted choice of every Suit and Overcoat in the house AT SAVING OF 33⅓ CENTS ON EVERY DOLLAR.

Globe Clothing House.

Corner Calhoun and Main Sts.

WANTED.

WANTED—A good girl for general house work, at 99 E. Wayne street.

WANTED—A good advertising solicitor. Address Employer, this office.

WANTED—Girl for general housework in small family. 160 West Washington street.

WANTED—Machine repair work to do at the shop at No. 51 East Columbia street.

WANTED—A home for a girl seven years old. Corner Rockhill and Pritchard streets. tf

WANTED—Agents. Terms liberal. Address Indian Medicine Co., Grand Rapids, Mich.

WANTED—Any one can borrow money on house furniture. See advertisment, front page, first column. 4 tf

WANTED—Washing to do at home. Will call for and deliver same. Call or address, Mrs. J. T., 149 Wallace street. 12tf

WANTED—A situation as housekeeper by a competent middle aged widow lady, no encumbrances, references given. Address L. H., care Sentinel.

WANTED—Parties to donate the following articles to the Y. W. C. A. One step ladder, one door mat, few small tables, several new comforts, pictures, magazines, bookcase and rocking chairs. 10-tf

FOR RENT.

FOR RENT—A furnished front room with board, at 35 Douglas avenue. 16

FOR RENT—Money to loan on house goods, etc. See advertisement first column first page. 19 tf

FOR RENT—House 8 rooms, 326 E. Wayne street. House 7 rooms, No 27 Broadway. 6tf

FOR RENT—Houses. Seven room brick, 63 W. Main street, and seven room frame, 128 Walton avenue. Inquire at 67 W. Main street. 11 tf

FOR RENT—On or before Dec 18 dwelling No. 147 West Wayne street, modern improvements. Schrader & Wilson first floor, No 7 Court street. nv19 tm

FOR RENT. Handsome store rooms in the Trentman block, being divided into 20 foot front rooms, rents very reasonable. Apply, No. 72 West Wayne street. 18 tf

FOR RENT—At the Y. W. C. A., 24 West Washington street, a front room furnished, with three single beds. Lighted by gas, and comfortably heated. Price fifty cents per week for each bed.

FOR SALE.

SHOW CASES } At Manufacturers Prices, by G. H. Bursley & Co.

FOR SALE—Money to loan on pianos, etc. See advertisement first page first column. 19 tf

FOR SALE—A Crane elevator as good as new. Suitable for a five story building. Enquire this office. tf

FOR SALE CHEAP—Heating and cook stoves and furniture of all kinds and fixtures at 30 Calhoun street. nv20 tm

FOR SALE—New, well advertised business. [illegible] old [illegible]. Address W., care Sentinel office. 2-16

LOST.

LOST—A watch charm last Tuesday, engraved W. H. B. Reward will be paid for its return to this office. 212

LOST—On Belt Line car January 1 a pocket containing gold eye glasses and other articles. Finder will confer a great favor by returning the same to 152 South Webster St.

PROFESSIONAL.

DOCTOR MARY WHERY

Office and Residence 25 Madison St

Specialty—Diseases of Women.

Hours: 9 a. m. to 4 p. m. and 7 to 8 p. m. Telephone 479

BUSINESS DIRECTORY

INSURANCE.

JAMES E. GRAHAM,
ATTORNEY-AT-LAW.
Abstractor of Titles.
Insurance, Real Estate, Loan, Collecting and Rental Agent.
Room 25 Bank Block. — Fort Wayne, Ind.

D. C. FISHER.
Insurance, Real Estate, Loans
No. 33 East Berry street, Fort Wayne, Indiana

S. C. LUMBARD,
Insurance, Real Estate and Loans.
Aveline House Block.

BANKS.

HAMILTON NATIONAL BANK.
Capital $200 000. Surplus $225 000.
The Hamilton National Bank will pay interest at the rate of three (3) per cent. per annum on certificates of deposit if left four months.
President—Charles McCulloch.
Cashier—John Mohr, Jr.

White National Bank
Capital & Surplus, $230,000.
Pays 3 per cent interest per annum on time deposits.
Safe deposit boxes for rent at $5 per annum.

PHYSICIANS.

DR. WM. D. RUHL.
Office and Residence 45 W. DeWald St. Telephone 371.

DR. B. GARD—To ladies suffering from ailments peculiar to their sex, may consult me free of charge at my office, 13 W. Wayne St. Telephone 245.

G. W. BOWEN, M. D., Homoeopathic Physician and Surgeon. Office hours for consultation, from 9 a. m. to 5 p. m. Sundays, 9 to 12. Office No. 12 West Main street, Fort Wayne, Ind. Special attention paid to chronic diseases.

DR. H. W. NEISWONGER.
Physician and Surgeon.
Specialist in all Acute or Chronic diseases. Special attention given to all private diseases and Diseases of the Bladder and Kidneys. Office 84 Calhoun street, Fort Wayne, Indiana. Office Hours from 8 a. m. to 9 p. m.

DRUGGIST.

GROSS & PELLENS.
DRUGGISTS.
Corner Calhoun and Wayne Sts. Phone 185

J. C. Peltier.

Undertaker and Embalmer.

17 West Wayne Street.

A. HATTERSLEY & SON,

PLUMBERS!

STEAM AND GAS FITTERS.

48 East Main Street.

Fort Wayne, Ind.

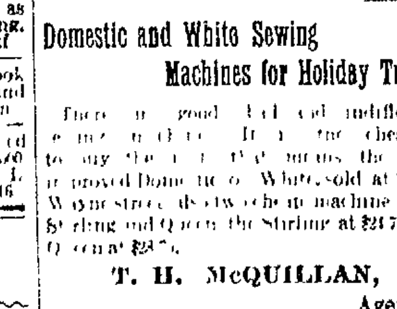

SCHEUMAN & KLAEHN,
Funeral Directors and Embalmers,
No. 70 West Main Street, Fort Wayne, Ind.
BELL PHONE. For night call, Nos. 72 and 198 for office No. 28

Domestic and White Sewing Machines for Holiday Trade.

There is good, bad and indifferent [illegible]. It is the cheapest to buy the best [illegible]. Domestic or White, sold at 19 W. Wayne street [illegible] machine [illegible] Sterling and Queen, the Sterling at $24 75, the Queen at $28 [illegible].

T. H. McQUILLAN,
Agent.

F. J. ZIMMERLY & CO.

PRACTICAL PLUMBERS.

Gas and Steam Fitters.

135 CALHOUN STREET.

Have You Seen

the new Pozzoni Puff Box? It is given free with each box of Powder. Ask for it.

Artistic BOOK BINDING,

In Vellum, Levant, Morrocco, Calf and Russia.

BLANK BOOKS

Of all kinds, with Perfect Flat Opener.

The Binding of Rare and Extra Illustrated Books one of our specialties.

THE FT. WAYNE SENTINEL BINDERY,

14 W. Wayne St., Ft. Wayne, Ind

HOUSEHOLD GOODS.

Cash paid for used Furniture, Carpets Stoves. Entire Furniture of hotels private residences a specialty.

BARGAIN STORE,
28 West Main Street

Pennsylvania Lines.

Schedule by Central Time

Trains depart from Pennsylvania Station Fort Wayne, Ind.

East Bound.	West Bound.
* 5 40 a. m.	* 8 35 a. m.
* 6.52 a. m. From Chi...	* 5 10 a. m. Limtd
† 1 10 p. m.	† 7 10 a. m.
* 7 15 p. m.	† 11 40 a. m.
* 3 35 p. m. Limited	* 4 50 p. m.
† 10 35 p. m. From Chi...	* 5 40 p. m.

NICKEL PLATE. EFFECTIVE Nov. 24. 1895.

The New York Chicago & St. Louis R R

Chicago depot, Clark and 12th streets.
Buffalo depot, Exchange and Michigan St.
Nos. 3 and 4 and local freight trains daily except Sunday. Other trains daily.

EAST.	Arr.	Dep.
N. Y. & Boston Ex. No. 2...	*2 55 am	*3 05 am
Cleveland Mail No. 4	†1 50 pm	†2 00 pm
Eastern Express No 6	*6 20 pm	*6 25 pm
Local Freight	†4 25 pm	†7 30 am

WEST	Arr.	Dep.
Chicago Express No. 1	*1 55 am	*2 05 am
Chicago Mail No 3	†1 05 pm	†1 15 pm
Western Express No. 5	*4 05 pm	*4 10 pm
Local Freight	†3 22 pm	†7 00 am

Nos. 1 and 5 through drawing room and sleeping cars for Chicago.
Nos. 2 and 6 drawing room sleeping cars through to New York and Boston.
DINING CARS serve breakfast and dinner on Nos 5 and 2, and supper on No. 6. No. 1, supper at Cleveland. Nos. 3 and 4, dinner at Ft. Wayne. No. 4, supper at Bellevue.
Uniformed colored porters in charge of day coaches on through trains, insuring scrupulously clean cars enroute.
Baggage checked through to destination. For rates and other information call on or address
B. F. Horner, Gen. Pass. Agt., Cleveland, O.
A. W. Johnston, Gen. Supt., Cleveland, O.
M. C. Baker, District Pass. Agt., Ft. Wayne.

★ Wabash R. R. ★

No	GOING EAST.	Depart.
42	N. Y. & Boston Limited, daily	4:48 a. m.
70	Local Freight, Except Sunday	6 00 a. m.
46	Kan City & Toledo Ex., ex. Sun.	1:15 p. m
44	Fast Mail & Epress, daily	7-12 p. m.
34	Lafayette Acc, ar, ex. Sunday	11.00 a. m.
	GOING WEST.	
45	St Louis Express, daily	8.05 a. m.
41	Kan City Cannon Ball, ex. Sun	1:35 p. m.
43	St Louis Limited, daily	8.20 p. m.
33	Lafayette Acc., ex. Sunday	3:30 p. m.

FINDLAY, FORT WAYNE & WESTERN RAILROAD.

STATIONS.

Leave	EAST.		
Ft. Wayne Mxd. 32	8 15 am	2 45 pm	7 00 am
Haviland	11 10 am	3 52 pm	8 07 am
Cloverdale	12 40 am	4 24 pm	8 37 am
Ottawa	2 25 am	5 01 pm	9 15 am
Toledo (C. H. & D.)		7 15 pm	11 05 am
Findlay	1 3 55 am	5 45 pm	10 00 am
Arrive	**WEST.**		
Ft Wayne Mxd. 31	10 45 am	7 15 pm	5 00 pm
Haviland	9 39 am	6 07 pm	2 00 pm
Cloverdale	9 08 am	5 35 pm	12 40 pm
Ottawa	8 30 am	5 01 pm	11 05 pm
Toledo (C. H. & D.)	6 45 am	3 15 pm	
Findlay	7 45 am	4 25 pm	9 45 pm

Trains arrive and depart from Wabash station, Fort Wayne. All trains daily except Sundays.

GRAND RAPIDS & INDIANA R. R.

GOING NORTH.	LEAVE.
*For Grand Rapids and North...	2.20 am
	8 15 am
	2 55 pm
From Richmond	6 55 pm
SOUTHBOUND.	
*For Richmond and Cincinnati	11 45 pm
	5.45 am
	1 15 pm
From Grand Rapids	7 15 pm
From Grand Rapids	11.25 pm

*Daily.
All other trains daily except Sunday.

LAKE SHORE & MICHIGAN SOUTHERN RAILWAY—Fort Wayne Branch

SOUTHWARD.	ARRIVE
No. 452 Way Freight	5 25 pm
No. 454 Cin. Express and Mail	9 35 am
No. 410 Detroit & Ind'pls Express	1 55 pm
NORTHWARD.	**DEPART.**
No. 451 Way Freight	6 40 pm
No. 457 Through Express and Mail	11 43 am
No. 459 Detroit & Indianapolis Ex.	[illegible]

ROOT & COMPANY

A SURPRISE IN JANUARY SALES!

A Starter Without Precedent.

The store full all over—the Linen counters one continued crush from morn till night. You can save money here by spending. Prudent folks will get their own share and that should temp. their neighbors to prudent ways. Every item sold has the genuine ring of

Everything at Cost.

No matter what reductions are named. Remember the old popular store never forsakes its anchor—goods are cheap They are never trashy from here We want you all to keep this in memory

Every Article Sold Will be for Cash.

Nothing changed, no goods laid aside, none on approval.

White Quilts. Not the old honeycomb Quilts All these new ones are Marseilles patterns—nice weights, good sizes, 73c, 79c, 84c and 98c.

A genuine Marseilles spread—the quality that sold for $1 90 to $2 25 a piece, at $1 37.

Large White Spreads, colored center designs 98c.

All Linen Crash 4c a yard; better grades 5c 6c, 7c, and the genuine Old Scotch White Crash at 8c the yard.

CREAM TABLE DAMASKS—

Every thread pure linen—two lines that attract attention for an every day servicable linen, 23c and 33c, better lines at 38c, 43c, 48c to 78c

The famous Silver bleached damasks, extra wide, six lines that are going to cover lots of tables in this New Year, 1896, prices 44, 49 55 66 68 and 84c.

We do not enjoy losing money, but it pays to lose wisely.

Red Damasks. Lots of people hold on to the good old Reds, and these wash—16 and 20c, finer lines 28c and up to 68c.

COTTON SKIRTING—

The old standard—every lady wears in summer, pays 15c a yard for. A new line at this sale at 9c.

Muslins, Sheetings, Prints, Shirting Checkings, Cotton Flannels, Blankets, Comfortables, Flannels

AT COST.

Half Price Wraps. The greatest assistance a woman needs to look well and keep comfortable cold crisp weather, and all our Jackets, Coats and warm dressy Capes

AT HALF PRICE.

Every wrap offered new, up to date in style and cloth, all tailor made, the finest stock to select from in all this city

At Cost.

We offer all Shawls, made up Dresses and Wrappers Some very choice Tea Gowns still left.

LADIES' UNDERWEAR—

Every piece at cost, Tights, Union Suits Vests, Drawers, Wrappers, Silk Wool, Cotton, Fleeced, Merino.

GENTLEMEN'S FURNISHINGS.

This department, the largest of its kind in the city, offers every article at cost.

Gloves, Hosiery, Laundried and Unlaundried Shirts, Wool Shirts, Suspenders, Scarfs, Bows, Handkerchiefs. Lots of new novelties ordered in, bought for Spring, the heavy Christmas trade making it necessary.

All Men's Goods at cost.

CARPETS AT COST.

Activity here as well as in the balance of the store All the late new things at cost. Carpets, Curtains, Portierres, etc.

ROOT & COMPANY.

EVERYBODY GOES TO

THE PANTITORIUM,

To have their Clothing CLEANED, PRESSED, DYED and REPAIRED. Call up telephone 465 and they will call for your work.

16 ARCADE,

Miss JENNIE HAVERLY, Prop.

Miss Lorette Dreier entertained last evening in a very pleasant manner in honor of the Misses Nichols, of Denver, Col, and Miss Tormy, of Niles, Mich. Among the invited guests were Misses S. Fleming, R. and M. Fox, E. Phillips, M. and R Meegan, J. Campbell, Messrs. G. Bell, R Fox, F McCracken, A. and G Cressler, E S Gilmartin, R Yarnelle, F. Hartman, W. Fleming, W. Peters, A. Kane.

Phil Colerick and Charlie Ryan, the attorneys, have dissolved partnership, and Mr. Colerick will continue the business at the old office. Mr. Ryan will form a partnership with his brother, W. C. Ryan, who has an office in the Arcade.

MONEY TO LOAN

On real estate or personal security. C. F. PFEIFFER, rooms 6 and 7 Bass Block. 2tf

Finest chocolates in the city, at the Chicago bakery. 12tf

Use White Loaf Flour and your bread will always be moist.

FOR MEN ONLY.

The Following Offer Will be Interesting.

The 2d of January, 1896, we begin our annual clearing sale. All winter suits go at the following reductions:

Fine Foreign and Domestic Suitings, made and trimmed first class, marked $28 00 at this sale, $23 00.

Marked $30 00, at this sale, $25.00.

Marked $35 00, at this sale, $28 00.

Two hundred patterns in trousers at same reduction.

THIEME BROS, Tailors,

114 12 West Berry St.

The Evening Sentinel.

FRIDAY, JAN. 3, 1896

OUR TELEPHONES.

Business Office.....No. 173.
Editorial Rooms.....No. 650.

Attention, Society Officers!

THE SENTINEL requests the officers of all lodges and organizations in the city to send to this office a list of the officers and meeting nights of the organizations We desire to make our "Tonight" announcement column complete and accurate and we can only do this by receiving from the officers the information that is required. We do not want to make a wrong announcement It is of as much or more interest to the members of the lodges to have them made correctly and we will depend upon the officers to furnish us with the means of doing this.

The Weather.

WASHINGTON, Jan 3—For Indiana—Fair and colder tonight, Saturday fair with colder in extreme southeast portion, brisk to high northwest winds.

NEWS NOTES.

The Sketch club meets tonight

Miss Stella Gregg is visiting in Van Wert, Ohio

Miss Lizzie Henze returned to Huntington last evening

Mrs. Ada M. Lehman has returned from a visit to Massilon, Ohio.

Mrs. Philip James, of Hicksville, is the guest of relatives in this city.

Misses Lena and Nellie Glass have returned from a visit to Napoleon, Ohio.

Mr. and Mrs. William McKinnie are entertaining Mrs Henry McKinnie, of Pittsburg.

Paul Stubnatzy, of Milwaukee, is the guest of his sister, Mrs U. S Hoffman, of Riverside avenue

Mrs Ormsby's class in physical culture will give an entertainment tonight in the Sons of Columbus hall.

The engagement of Miss Eda, youngest daughter of Mr. and Mrs. J. F. W. Meyer, to Gottlieb Streeter, is announced.

Mr. and Mrs. Isaac Stroder, of 109 Thomas street, were the guests of Mr. Stroder's sister, Mrs. Adkinson, of Portland, Ind, over New Years.

Logansport Pharos: "Mr. Henry Stier, of Fort Wayne, was in the city yesterday visiting friends —Mrs. M E. Fitzgibbon, of Fort Wayne, visited in the city yesterday."

Miss Ella McCrea, of Wabash, came up to attend the Michigan Glee club entertainment and reception last evening. She returned home this afternoon. While in the city she was the guest of her sister, Mrs. El. Wilson, of West Berry street.

Mrs. W. S. Wells, of Park avenue, is still very ill with typhoid fever and all hope of breaking up the disease before it had fully developed has been abandoned. It will now have to run its course. Mrs. Kreighbaum, mother of Mrs. Wells, is attending the bedside of the patient and will remain there until she has been restored to health.

The Sugar Market.

They have advanced about a cent a pound in the last two weeks. We purchased two car loads of Granulated before the advance and will continue to sell at old price, 5c lb

Yellow New Orleans Sugar, 3½c lb

FRUIT HOUSE.

Will Fleming will leave this evening for Washington, to re enter college.

For Saturday Morning.

Fresh Lettuce-Fresh Pineapples

Fresh Hot House Lettuce, 18c lb

Florida Pineapples, ripe and large, 18c each.

Sweet Jamaica Oranges 30c doz.

Malaga Oranges, small, 10c dozen.

Spanish Malaga Grapes, 15c lb.

FRUIT HOUSE.

Mrs E C. Evans left yesterday for Toledo, Ohio.

Mrs. Frank Ferris, of John street, is suffering from the grip

Mrs R W. T. DeWald has returned from her visit to Peoria, Ill.

Ervin Fisher, of Vreeland, Ind., is the guest of M R Hardendorf.

Born, to Mr. and Mrs. John Jacobs, of Eliza street—twin daughters.

Mrs. Charles Schaefer has removed to this city to reside permanently.

Miss Cynthia Smith, of Hartford City, Ind, is the guest of Miss Edith Zollars.

Patrick Martin and sister, who visited in this city, have returned home to Chicago.

Miss Tillie Wines, of Elkhart, is the guest of Miss Lillie Vordermark, of Maumee avenue.

Henry Monning has so far recovered from his attack of rheumatism as to be able to be out again.

A. H. Smith, Otto Klinkenberg and Max Blitz went to Montpelier today to look after their oil wells.

Miss Della Harriett will give a tea to a few young lady friends at her home, on John street, one evening next week.

Bluffton News: "Mrs F. F. Ninde went to Fort Wayne this morning to be a guest of her daughter, Mrs R G Thompson"

The Federal Labor union will hold its regular meeting tomorrow night and it extends an invitation to all the bakers in the city to be present.

Lafayette Courier: "Charles D. Gavan was down from Fort Wayne to spend New Years.—Judge Samuel M. Hench, of Fort Wayne, is at the St. Nicholas."

Columbia City Post: "Mrs. Levi Podley went to Fort Wayne yesterday to visit Mrs. John Hanes—Mr and Mrs. Mell Lillich and Miss Josie Steiner returned to Fort Wayne today, after visiting relatives for a few days."

Visit the Big City Museum, at 118 Calhoun street. See the living half man and half horse. A host of other attractions. Now open. Admission 10 cts. Children 5 cts.

Miss Maggie Carroll, of 35 Walnut street, will go to Chicago next Monday to spend a month with her brother, John Carroll, a former resident of this city.

Branch 103, C. K. of A., Attention.

The members of Branch 103, C. K. of A., are requested to meet at Library hall this evening at 7 30 o'clock for the purpose of making arrangements for the funeral of our late brother, Henry C. Graffe.

By order of

FRANK H. FINK, President.

Attest

DENNIS GORMAN, R S.

To the Public.

P. F. Everett has no connection with R L Polk & Co or John Andrews.

JOHN ANDREWS

Visit the Big City Museum, at 118 Calhoun street. See the living half man and half horse. A host of other attractions. Now open. Admission 10 cts. Children 5 cts.

PRICES AT RICH'S.

Pork by the quarter, 5c and 5½c.
Pork Chops, 7c Pork Roast, 6c.
Pork Sausage, 7c. Spare Ribs 6c.
Bacon, 8c Hams, 9½c. Lard, 7c.
Beef Roast or Steak, 6c.
Boiling Meat 4c.

94 Bluffer street.
254 Calhoun street,
22 Harrison street.

3 26

Premium Bacon.
Premium Hams.
At MENSCH'S,
26 Calhoun St

—THE—

Allen County Loan and Savings Association,

32 E. Berry Street.

Loans money on the popular Dollar monthly payment plan, the best plan in existence Loans made any time and can be repaid as fast as desired.

GOTTLIEB HALLER, President.
CHAS S BASS, Vice President
ERNEST W. COX, Secretary

DOWN THEY COME

With the Mercury in the Thermometer.

Everything in our Clothing Department marked down to Cost, Ulsters, Overcoats and Suits. You can't afford to miss our Great Cost Sale.

GOLDEN & PATTERSON,

Leaders of Fashion.

56 Calhoun Street.

Opposite Court House.

This is the exact size and shape of Kasten and Kohlmeyer's Regular Spanish Cigar. The only 10c cigar that sells for 5c Try one

---

The BOSTON STORE.

Great ANNUAL CLEARING SALE!

WE shall inaugurate the Greatest Dry Goods Clearing Sale that has ever taken place in the City of Fort Wayne. It is scarcely necessary to state that everything will be found just as advertised, as our reputation for fair dealing is well enough established, the proof of which, is that we never have a poor sale, but on the contrary they grow larger every year. It is impossible to mention everything, but we give you below a fair sample of the Great Reductions we are making:

DRESS GOODS DEPT.

Double width Plaids at 9c, worth 12½c.

36-inch Cashmere at 17c, worth 25c.

36 inch Henrietta at 23c, worth 30c.

36-inch All Wool Serge at 23c, worth 35c.

40 inch All Wool Serge at 31c, worth 50c.

40-inch All Wool Henrietta at 31c, worth 50c.

45-inch All Wool French Serge at 45c, worth 60c.

48-inch Silk Finished Henrietta at 48c, worth 75c.

6 4 Novelty Dress Goods at 21c, worth 30c.

All 50c Novelty Dress Goods reduced to 35c.

6-4 Dress Flannels at 31c, worth 40c.

54-inch Ladies' Cloth at 39c, reduced from 50c.

All 50c Plaids reduced to 39c.

All Black Dress Goods sold at Actual Cost.

Every Lady should take this opportunity to purchase a nice Black Dress for little money.

Underwear and Hosiery.

Ladies' Fleece Lined Vests at 12½c, worth 17c.

Ladies' Fleece Lined, extra heavy, at 21c, worth 30c.

All 50c Ladies' Underwear reduced to 37½c.

Ladies' 85c Underwear reduced to 62½c.

Ladies' $1 00 Underwear reduced to 75c.

Gents' Grey Mixed Underwear at 20c.

Gents Camel Hair Underwear at 29c reduced from 39c.

Gents' 85c Underwear reduced to 62½c

Gents' $1.00 Underwear reduced to 79c.

Gents' $1 25 Underwear reduced to $1.00.

Special Discount on all Children's Underwear.

Ladies' Fleece Lined Hose at 9c, worth 12½c.

Ladies' Fleece Lined Hose at 11c, worth 15c

Ladies' Fleece Lined Hose at 21c, worth 25c.

Ladies' Wool Hose at 17c.

Ladies' 35c Cashmere Hose reduced 25c.

Ladies' 50c Cashmere Hose reduced to 37½c.

Special Discount on all Children's Hose.

Muslins and Sheetings.

Yard wide Unbleached Muslin at 4½c.

Yard wide Unbleached Muslin at 5c, worth 6c.

Yard wide Unbleached Muslin at 6c, worth 7c.

9 4 Unbleached Sheeting at 12½c, worth 17c

9 4 Unbleached Sheeting at 17c, worth 20c.

9-4 Unbleached Sheeting at 19c, worth 25c.

42-inch Bleached Pillow Casing at 10c, worth 12½c.

45-inch Bleached Pillow Casing at 12½c, worth 15c.

9-4 Bleached Sheeting at 15c, worth 18c.

9 4 Bleached Sheeting at 20c, worth 25c.

Housekeeping Goods.

8c Ticking reduced to 6½c.

10c Ticking reduced to 8c.

18c Feather Ticking reduced to 12½c.

Red Table Damask at 23c, reduced from 30c.

Red Table Damask at 25c, reduced from 35c

Unbleached Damask at 22c, worth 28c.

Unbleached Damask at 25c, worth 30c.

Unbleached Damask at 29c, worth 35c.

Unbleached Damask at 35c, worth 42c.

All 50c Damask reduced to 39c.

All 60c Damask reduced to 45c.

All Towels, Toweling and Napkins sold at actual cost.

1 Case Bed Spreads at 93c, no better goods sold anywhere for less than $1.25

1 Case Grey Blankets, large size, at 48c.

1 Case Grey Blankets, extra heavy at 85c, worth $1.00.

10-4 All Wool White Blankets at $2 35, worth $3.00.

10-4 All Wool Red Blankets at $2.75, worth $3.50.

Ladies' Woolen Mittens at 12½c, worth 17c.

Ladies' Woolen Mittens at 21c, worth 25c.

Ladies' Cashmere Mittens at 35c, worth 45c.

All Ladies' 50c Mittens reduced to 39c.

Ladies' Kid Mittens at 69c, worth 85c.

Ladies' Knit Shawls at 21c, worth 30c

Ladies' Knit Shawls at 31c, worth 40c.

Ladies' Ice Wool Shawls at 50c; 79c and $1, worth 75c, $1 & $1.25.

Dark Outing at 4½c.

Best Outing at 8½c.

Grey Mixed Shaker Flannel at 6½c, reduced from 8c.

All Calicoes sold at cost.

All Ginghams sold at cost.

All Shirtings sold at cost.

All Window Shades and Curtain Poles sold at cost.

All Carpets, Lace Curtains, Chenille Curtains and Chenille Covers sold at cost.

We are Determined to Beat any Previous Sales we had. The Great Reduction in Prices will do it.

Sale Commences Saturday, January 4th.

WM. HAHN & CO.,

THE BOSTON STORE.

Thousands of People Enjoyed

A. C. AURENTZ'S

Fine Candies for

NEW YEARS,

Thousands more will want it

EVERY DAY.

A. C. AURENTZ,

18 W. Berry St.

THE FARNEN DANCING ACADEMY, IN THE NEW LAU BUILDING,

Will organize a class for beginners Monday, January 6, at 8 p. m. Those desiring to learn the art of dancing should not hesitate as this school allows no spectators during lesson time. Pupils may enter at any time. Attention paid to each and every pupil. The success in all its teachings is well known, especially with the Waltz. Private lessons given at any time.

For further particulars call at the Academy, (take elevator), or 306 Calhoun street.

Fresh Cut Flowers,

Wild Smilax, Pine Needles, Grey Moss, Holly and Palms.

Vesey's Greenhouses,

90 Thompson Ave. Telephone No. 231

Coal, Coke, Wood and Egg Coal for Furnace use.

The Cheapest and Best.
All orders promptly delivered.
Office open evenings. Telephone 135.

G. H. KRUDOP,

Corner Francis and Hayden Sts.

Desks, Chairs,
Stands, Rockers,
Couches, Lounges,
Bureaus, Dressers,
Hatracks, Brackets,
Cupboards,
Bookcases, Washstands,
Sideboards, Secretaries
Parlor Suits,
Bedroom Suits,
Parlor Tables,
Music Cabinets,
Looking Glasses.

Largest Assortment, Handsomest Styles, Lowest Prices, at

FOSTER'S.

Hanker Dancing Academy,

10 and 12 W. Wayne St.

Beginners Tuesday at 8 o'clock.
Advanced and social, Wednesday at 8.
Special attention given to the waltz.
Private lessons any time not occupied by the classes. For further particulars call at 217 E. Wayne Street.

We are displaying a handsome line of

Neckwear,

Gloves,

Hats.

And in fact everything in the Gents' Furnishing Line.

W. A. MEYER,

Cor. Broadway & Jefferson St

This Year we Have a Larger and More Complete Line of

BLANK BOOKS, STATIONARY and OFFICE SUPPLIES

Than ever. Call and examine before purchasing.

Lehman Book and News Company,

81 Calhoun St.

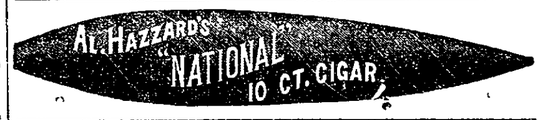

GREAT INVOICE SALE at SAM, PETE & MAX.

WONDROUS VALUES. - - - RIDICULOUS PRICES.

We take our annual inventory on February 1st, and to reduce our unusual large stock of Heavy Winter Goods, we have cut prices all over the store. Broken lots and small lines will be closed for a mere song. Full lines go in the same sweeping sale. This pre-inventory selling will be a money-making event that ought to appeal to the bargain judgement of every one. The tale of the tearing of prices in Men's and Young Men's broken lines of Suits will give an idea of the rest. Isn't this like putting dollars in your pockets?

AT $3.00 We have 19 suits in Sack and Frock styles from 33 to 36 inches chest measure, that are worth $5 to $8, which we will close for three dollars.

AT $4.00 We offer 62 Young Men's Suits—Frocks and Sacks, that are worth $9, $10 and $12—sizes 33 to 36. Be quick if you want one of these.

AT $5.00 About 28 Young Men's Frock Suits, in Worsteds, Black Cheviots and Plain Cassimeres. These suits are worth from $10 to $18. Sizes 33 to 36 only.

25 Per Cent. Discount

On all regular lines of Men's Double Breasted Suits and all Overcoats & Ulsters.

$25 00 Men's Suits and Overcoats, now $18 75
$20 00 Men's Suits and Overcoats, now $15.00.
$18 00 Men's Suits and Overcoats now $13.50
$15 00 Men's Suits and Overcoats, now $11.25.
$12 00 Men's Suits and Overcoats, now $9 00
$10 00 Men's Suits and Overcoats, now $7 50.
$8 00 Men's Suits and Overcoats, now $6.00.
$6 00 Men's Suits and Overcoats, now $4 50.
$5 00 Men's Suits and Overcoats now $3.75

25 Per Cent. Discount

On all regular lines of Boys' and Children's Suits, Overcoats, Ulsters and Reefers.

$15 00 Boys' Suits and Overcoats, now $11 25.
$12.00 Boys' Suits and Overcoats, now $9 00.
$10.00 Boys' Suits and Overcoats, now $7 50.
$9 00 Boys' Suits and Overcoats, now $6 75.
$8 00 Boys Suits and Overcoats, now $6 00.
$6 00 Boys' Suits and Overcoats, now $4 50.
$5.00 Boys' Suits and Overcoats now $3 75.
$4 00 Boys Suits and Overcoats, now $3 00.
$3.00 Boys' Suits and Overcoats, now $2 25.

25 Per Cent. Discount

On all of our Winter Underwear.

$5 00 Heavy Winter Underwear, now $3.75.
$4 00 Heavy Winter Underwear, now $3.00.
$3 00 Heavy Winter Underwear, now $2.25.
$2 00 Heavy Winter Underwear, now $1.50.
$1 00 Heavy Winter Underwear, now 75c.
50c Heavy Winter Underwear, now 37c

25 PER CENT. DISCOUNT

On all Men's and Boys' Winter Caps and Lined Gloves.

This Discount Sale is Straight, Legitimate, Honest. No Fake Sales are tolerated here.

Sam, Pete & Max.

This Discount Sale is Straight, Legitimate, Honest. No Fake Sales are tolerated here.

The Most Complete

Line of Table Delicacies and Luxuries for Holiday Trade found in the City.

	CANDIES and CONFECTIONS
Alemeria Grapes.	Preserves—finest possible to produce.
Florida Oranges.	Whole Fruits in Brandy.
Mexican Oranges.	Fruits in Heavy Syrup.
Messina Oranges.	Jams, Jellies, Marmalade.
Very Fancy New York Apples	Olives—finest.
Fine New Nuts.	Canned Vegetables.
Grenoble Walnuts.	Macedoine.
Taragona Almonds.	French Peas.
Pecans.	French Mushrooms.
Filberts.	Asparagus, "whole."
Brazil Nuts.	Asparagus, "tips."
Jordan Shelled Almonds.	Wax Beans.
Valencia Shelled Almonds.	String Beans.
Finest Malaga Cluster Table Raisins.	Corn, Tomatoes &c. &c.
Valencia Cluster Table Raisins	Fresh Vegetables.
California Cluster Table Raisins.	Oysters.
	Poultry

And the Very Best of Fresh Meats, Smoked Meats, &c, &c., in fact, everything to Satisfy the Appetite of the most Fastidious Epicures, at * * * * * *

PFEIFFER & ROUSSEAU,

40-44 West Berry St. --- Phone 378.

P. S.—Include a Pound of "PLANTATION JAVA" Coffee.

PUBLIC LIBRARY, FORT WAYNE, IND.

Official Report

George P. Rowell & Co., the leading authority on newspaper information says: "The Fort Wayne Sentinel, published at Fort Wayne, has the largest circulation accorded to any daily in Indiana, outside of Indianapolis.

The Fort Wayne Sentinel.

Don't Let This Fact Escape

That since the toll roads are free, thousands of farmers are coming to the city every day. To reach them at their homes try the Weekly Sentinel. . . . . . .

ESTABLISHED 1833. FRIDAY, JAN. 3, 1896. PRICE TWO CENTS.

GEO. DeWALD & CO.

You Won't Be—

"IN IT"

IF YOU DON'T

Attend our great Cost Sale. Remember everything goes in this Sale.

GEO. DeWALD & CO.

LOANS. LOANS.

Ten Thousand Dollars

To Loan in Sums of

$10, $15, $20, $30, $50, $100, $200,

Or any amount you may wish, on furniture, pianos, organs, cows, horses and wagons, bicycles, store fixtures, machinery, storage receipts, or any other available security.

Everything left in your possession undisturbed and you still have the use of the money. You can pay it back weekly or monthly installments as you may find it most convenient.

All business strictly private and confidential.

Loans made the same day you apply for it.

Real Estate Loans made also.

INDIANA MORTGAGE LOAN CO.,
Room 5 Foellinger Block,
30 Calhoun Street.

FRESH SUPPLY - -

BABY FOODS.

Malted Milk,
Nestle's Food,
Imperial Granum,
Mellins' Food,
Ridges' Food,
Carnricks' Food,
Lactated Food,
Condensed Milk, Etc.

FREESE & RANKE
CHEMISTS.
88 CALHOUN STREET.

PATENTS,

Official Drawings, and all Business Connected with the Patent Office.

W. G. BURNS,
80 Calhoun St., Fort Wayne, Ind.

IF YOU Should buy Shoes regularly at the same place for years

It must be a paying investment or you would not continue.

That is just what hundreds of customers have been doing with us.

You Should Do Likewise.

It Pays Others and it Will Pay You.

THE HOOSIER,
52 Calhoun Street.
Opposite Court House.

New York Hair Bazaar,

HAIR DRESSING AND SHAMPOOING,

Manicuring and Facial Treatment.

The best of Powders, Perfumes, and all kinds of Toilet Articles always to be found at

20 East Washington Street.

JUST THE THING
FOR COLD WEATHER,
A Pair of Our Nice
Warm Lined
Ladies' Shoes
Or Slippers.

M. APP,
106 Calhoun Street.

SHERMAN'S SPEECH.

The Ohio Statesman Talks on Financial Matters.

The Financial Committee Fail to Come to an Agreement on an Important Matter.

WASHINGTON, Jan. 3.—The presence of many holiday visitors at the national capital was shown today by well filled senate galleries, in which college girls and university men were well represented. Mr. Sherman, who was announced for a speech on financial affairs, was early at his desk, with a roll of manuscript before him. He spoke as follows:

Mr. Sherman began by asserting that while congress would support the president in maintaining the honor and integrity of our country in the field of diplomacy, it will not approve his recommendations on the more important subject of our financial policy, and especially our currency. "The president," said Mr. Sherman, "has mistaken the cause of our present financial condition in attributing it to the demand for gold for United States notes instead of the deficiency of revenue caused by the legislation of the last congress. He places the effect before the cause. He proposes as a remedy the conversion of the United States notes and treasury notes into interest bearing bonds, thus increasing the interest bearing debt nearly $500,000,000. He proposes a line of public policy that will produce a sharp contraction of our currency, add greatly to the burden of existing debts and arrest the progress of almost every American industry which now competes with foreign productions. The only difficulty in the way of an easy maintenance of our notes at par with coin is the fact during this administration the revenues of the government have not been sufficient to meet the expenditures authorized by congress. If congress had provided the necessary revenue or if the president and Mr. Carlisle had refused to expend appropriations not mandatory in form but permissive, so as to confine expenditures within receipts they would have no difficulty with the reserve. This would have been a stalwart act in harmony with the president's character and plainly within his power. He knew as well as any one that since the close of the civil war to the date of his inauguration that the expenditures of the government had been less than its receipts."

Mr. Sherman entered into comparative analysis of the McKinley and Wilson laws to show that under the latter we exported in the year agricultural productions valued at $301,578,885, while during the last year of the McKinley law we exported similar productions valued at $371,125,299. President Cleveland, he continued, "believed in large importations at the lowest cost without regard to the industries and labor of our countrymen, while I believe in a careful discrimination and the imposition of such duties on articles that compete with home productions as will diversify our employments and so protect and foster impartiality in all industries, whether of the farm, workshop, the mine, the forest or the sea. I have not been satisfied with any tariff law made during my public life, though I have shared in framing many. I prefer a law that will impartially protect and encourage all home industries, and regard the McKinley law as infinitely better than the Wilson law, which I believe is the cause of all the evils which we now encounter by adverse balance of trade, by exportation of gold and derangement of our monetary system." Mr. Sherman, continuing, declared that the deficiency of the revenue was the primary cause of the demand for United States notes and that the only remedies are either a radical reduction of expenditures or an increase of taxation, and perhaps both.

In conclusion Senator Sherman said: "A careful study of the system of banking, currency and coinage adopted by the principal nations of Europe convinces me that our system when cured of a few defects developed by time, founded upon the diametrically coinage of gold and silver maintained at par with each other, will free national banks established in every city and town of importance in the United States issuing their notes secured beyond doubt by United States bonds or some equivalent security redeemable on demand in United States notes and the issue of an amount of United States notes and treasury notes, equal to the amount now outstanding, with provision for a ratable increase with the increase of population, always redeemable in coin supported by an ample reserve of coin in the treasury not to be invaded by deficiencies of revenue and separated by the sub-treasury system from all connection with the receipts and expenditures of the government—such a system would make our money current in commercial circles in every land and clime, better than the best that exists in Europe, better than that of Great Britain which now holds the purse strings of the world. I may on some proper occasion hereafter give the reasons for my faith in our present financial system. All I ask now is that you will not disturb it with your deficiencies, you will not rob it of its safeguards, you will not return to the days of the wild cat money, you will not lessen the savings of prudent labor or the accumulations of the rich. Time makes all things even. Let us give to the executive authorities ample means to meet the appropriations you have made, but let us strengthen rather than weaken our monetary system, which lies at the fountain of our prosperity and progress."

NO AGREEMENT REACHED.

The senate finance committee did not conclude its consideration of the house bill today. The failure was due to the fact that the silver majority of the committee was unable to agree upon the terms of the substitute which they propose to report for the house bill.

ANOTHER STRIKE.

The Street Car Employes Out Again.

Voted to Quit Work Against the Advice of Their Leaders and Public Sentiment.

PHILADELPHIA, Jan. 3.—Many of the conductors and motormen employed by the Union Traction company, obeying the orders to strike, issued at a big mass meeting shortly before 2 o'clock this morning, declined to join their cars today.

President Mahon, of the Amalgamated Association of Street Railway employes, who strenuously opposed the strike, at the urgent request of the cooler heads, made a brief address. He said he regretted the action of the men in ordering a strike under such exciting conditions. Only one week ago, he said, they had the sympathy of the people, but the results of the meeting would be the means of losing it. P. J. McGuire, of the American Federation of Labor, spoke in the same strain.

GENERAL GIBBON HAS A WISH.

In Case of War With England He Desires to Enlist from Wisconsin.

MADISON, Wis., Jan. 3.—John Gibbon, ex-commander of the famous Iron Brigade, who was recently placed on the retired list of the United States army by President Cleveland, has written to Governor William H. Upham expressing the wish that in the event of war with England over the Venezuelan boundary question he may again enter the army as a Wisconsin soldier. General Gibbon was not a resident of Wisconsin before the war, but several regiments of the Iron Brigade were from this state, and his high regard for his old comrades leads to the desire on his part to represent Wisconsin in the event of a war.

JAMISON SHOT.

Such Is the Substance of an Unofficial Report.

LONDON, Jan. 3.—The Evening Standard says it is rumored that Dr. Jamison was shot today after a drum head court martial.

Pensions for Indianians.

WASHINGTON, Jan. 3.—Pensions have been granted to the following citizens of Indiana:

Original—William Shatzer, Roanoke.

Increase—George R. Wilber, Elkhart; Henry Crone, Martinsville; Ross Timmons, Williamsport.

Original Widows, Etc.—Alice V. Blair, Haysville; Phebe McClurg, Warren.

Alaska Boundary.

SEATTLE, Wash., Jan. 3.—In discussing the Alaska boundary question, Judge Truitt, retiring United States judge of Alaska, having turned over his office to his successor, Hon. A. K. Delaly, says: "The unanimous opinion on the boundary question is that the line should stay right where it is. People do not want England's contention granted, for it would take some of the best of the southwestern Alaska and control the Yukon trade."

A Child Fatally Burned.

VEEDERSBURG, Ind., Jan. 3.—The five-year-old daughter of William Waldon met with a horrible accident at Waynetown yesterday evening, that will result fatally. She was playing, and when near a stove her clothes caught fire, and before assistance could arrive the flesh on her face and arms was horribly burned, some portions of it dropping from her body.

A Golden Wedding.

OAKLANDON, Ind., Jan. 3.—Dr. A. F. Cory, who has been a practicing physician here for fifty-one years, and his wife, have celebrated their fiftieth wedding anniversary. The event was signalized by the children and relatives giving a dinner.

A Change in Deputies.

ELWOOD, Ind., Jan. 3.—Deputy Prosecutor A. L. Does' resignation went into effect yesterday, and Prosecutor Scanlan selected W. H. Jones, who came here from Brookfield a short time ago, to fill the place.

Indiana Railway Clerks.

WASHINGTON, Jan. 3.—Colbart A. Bard, of Indianapolis, and Willis J. Eberly, of Waterloo, Ind., were yesterday appointed railway mail clerks.

One Indiana Postmaster.

WASHINGTON, Jan. 3.—C. H. Lewis was yesterday appointed postmaster at Mt. Prospect, Crawford county, Ind., vice B. B. Brown, resigned.

THE MARKETS.

Chicago Market.

CHICAGO, Jan. 3.—Wheat, Jan., 56½c; May, 52½c, July, 59½c.

Corn, Jan., 25½c; May, 28c; July, 29½c.

Oats, Jan., 16½c; May, 17½c asked; July, 19½c asked.

Pork, Jan., $8 92½; May, $9 35.

Lard, Jan., $5 37; May, $5 67½.

Ribs, Jan., $4 35; May, $4 70.

Grant S. Honeb, D. D., left for Louisville this morning. From there he will go to Los Angeles, Cal., to live.

FINANCIAL SURPRISE.

Solicitors Loan and Trust Company Makes Assignment.

Trouble the Outcome of Poor Real Estate Transactions—The Assets All Right.

PHILADELPHIA, Jan. 3.—The Solicitors' Loan and Trust company, of this city, of which Richard W. Clay is president, made an assignment today to Col. T. DeWitt Cuyler, one of the directors. The trouble came through the outside operations of J. R. Ritter, who has charge of the company's real estate department. He is said to have floated a series of drafts in the Tradesmen's National bank, of this city, for a New York man. Two weeks ago President Clay, of the Trust company, gave the Tradesmen's bank a bond of $150,000 to indemnify it against loss. This bond was given without the knowledge of the directors and when the board learned of it they repudiated the action of their president and in view of the circumstances decided to make an assignment in order to learn the true condition of the company. An examination of the books shows that the assets are all right.

The Solicitors' Loan and Trust company has assets of about $1,200,000, most of which is tied up in western mortgages. It was founded in 1886 with a full paid capital of $500,000. Its stock recently dropped about $10 a share.

Former Cashier J. A. McKee, of the Tradesmen's National bank, is said to have cashed Ritter's drafts for $200,000. In consequence of his connection with the latter's speculations he was recently compelled to resign. Ritter is lying at the point of death. The meeting at which the directors decided to repudiate the action of their president was held on Sunday last. The revelations have created a sensation in financial circles.

INDIANAPOLIS, Ind., Jan. 3.—R. W. Clay is one of the stockholders in the Broad Ripple Electric line, a suburban road here, and a stockholder and director of the Citizens' Street Railway company, which controls all the lines in this city. He, with Messrs. Verner and McKee, of Pittsburg, own the Citizens' company, which is probably the company referred to as the "Indianapolis Traction Co."

NEW ARITHMETIC.

An Indiana Man Evolves a New Process.

INDIANAPOLIS, Ind., Jan. 3.—Peter Lawyer, a man residing near Atlanta and for many years prominently identified with the school interests of the state, has evolved a new process in arithmetic which is said to solve problems that have heretofore been impossible of solution under arithmetical rules. The rules which he has formed apply to problems of every description and his work, he declares, has been tested and proved at every point and is now practically complete. He has been able to show by his methods that many of the old rules employed by mathematicians in the solution of purely arithmetical problems are inaccurate and he believes that the process which he has discovered not only eliminates the difficulty which has heretofore been encountered in the practice, but establishes a system which is harmonious in all its parts. By his method he has solved hundreds of problems which he challenges anyone to work out by other rules and has demonstrated that the problems belong properly to arithmetic and not necessarily to more complex branches of mathematics. All of his work is easy of demonstration and susceptible of the most convincing proof, so he says.

PLUNDERED OHIO OIL FIELDS.

Gang Which Has Been Stealing Property of the Wells Arrested.

LIMA, Ohio, Jan. 3.—The police have unearthed a gang of thieves who have been operating throughout the oil fields and selling their plunder, which consisted of rope, bull wheels, balance wheels, and other oil well property, to junk dealers. The Ohio Oil Co. has been a heavy loser, it being estimated that several tons of its stuff has been stolen. The other night many of their engines in the oil field south of here were stripped of their brass.

The gang was detected by the arrest of William Hading and Frank Crawford, who were coming here last night with a sled load of plunder, when it broke down and they stole a farmer's sled and were followed and arrested.

Indiana Chatauqua Plans.

LAPORTE, Ind., Jan. 3.—The plans have been fully outlined for the opening of a Christian culture school at the state Chautauqua grounds at Pine lake. The sessions will begin the latter part of July and continue until about August 10. The program will include lectures and talks by some of the best talent, secular and denominational, on the American platform. A permanent organization was perfected at a meeting held in Chicago, which was attended by Chicago and Indiana Baptist clergymen and prominent laymen. There were also present Rev. C. E. Nash, of Louisville, and President Slocum, of Kalamazoo college.

Suspend Hostilities.

CONSTANTINOPLE, Jan. 3.—The Turkish government has ordered the commander of the Turkish forces surrounding Zeitoun to suspend hostilities pending the negotiations which the representatives of the powers have entered into in order to bring about the surrender of the Zeitounians. The ambassadors have given their respective consuls at Aleppo full liberty of action in regard to the steps which they may think necessary to take to induce the insurgents to surrender.

MATTHEWS' POSITION.

Will Not Head a Ticket on a Gold Standard.

Thinks the Platform of 1892 Is Good Enough If Rightly Interpreted and Carried Out.

INDIANAPOLIS, Ind., Jan. 3.—Recently the farmers of Indiana have been urging Governor Matthews to make clear his position on the financial question. One of a delegation who had a conference with the governor yesterday says he has authority to state that Governor Matthews will not be a candidate for the presidency on a gold standard platform. The governor thinks the platform of 1892 is all right if interpreted from a western point of view, but that President Cleveland has interpreted it from an eastern point of view. The governor favors Cincinnati as the place for holding the democratic convention.

ELDER COVERT SERIOUSLY ILL.

Debate on Spiritualism Postponed Until He Recovers His Health.

ANDERSON, Ind., Jan. 3.—W. R. Covert, the anti-spiritualist, who was to have met Moses Hulls in a debate on spiritualism, beginning with tonight, is confined to his bed with lung troubles. The debate will be postponed until he recovers.

Dr. Harry Milton, of Williamsport, Pa., a well known medium, arrived in the city today and posted $500 cash to cover Covert's challenge of a like amount to prove that all mediums are frauds. Covert is to duplicate, according to his own challenge, any phenomena that any medium may give, and is then to expose them.

This challenge has been standing for ten years and has never been taken up until now. Milton says he will produce the tests for Covert to duplicate and expose. He is backed by the national association.

Judgment Against a Land Company.

ANDERSON, Ind., Jan. 3.—A judgment for $257,000 was rendered in the superior court of this county yesterday in favor of the Alexandria Land and Investment company, against the Alexandria Land composed of Lexington and other Kentucky capitalists, headed by Lieutenant Governor Alford and Colonel Archer, of Louisville. The Kentuckians bought an immense tract of land when Alexandria was booming and platted all of it. They failed to make payments and the judgment was on foreclosure.

LOCAL LINES.

Mrs. Charles Haar, of Wabash, is in the city.

Miss Fannie Hurlbut, of West Jefferson street, entertained a few friends last evening in a very pleasant manner.

Lyne Daughtarty and Miss Mary Pettit, of Wabash, attended the Michigan Glee club concert and reception last evening.

Mrs. W. J. Beers has returned to her home in Van Wert, after a pleasant visit with Mr. and Mrs. G. W. Beers, of East Berry street.

The Epworth league of the Wayne street M. E. church will give a literary program at the church tonight. The meeting is open to the public and all are invited to attend.

Some man whose name was not learned was walking along Court street last night when his feet slipped and he fell under a horse which was standing hitched near the sidewalk. Before he could get out the horse had given him two or three hard raps with his hoofs, but the man was not hurt badly.

During year 1895, 355 patients were treated at St. Joseph's hospital. One hundred and ninety-nine were discharged as completely cured, sixty-five left considerably improved, thirty-one died and fourteen remained uncured. There are at present forty-six patients in the institution. The sisters attended twenty-eight cases in private families, of whom twenty-two recovered.

Last evening, at her home on Shawnee avenue, Miss Martha Schoepke was pleasantly surprised by a number of her friends. The evening was spent in playing games and music. Those present were Misses May Donnald, Minnie Fink, Anna Koenemann, Rose Heikel, Martha Howicker, Bertha Baus, Roxie Hostler, Minnie Ehrman, Constance Oddou, Minnie Herrington, Emily Holbrock, Sarah Hilt, Florence Misner, Anna Kraft, Edith Dames and Messrs. Warren Whitmer, James Fauly, John Gersman, B. McGinty, Charles Mieres, Con Donick, E. J. Ryan, Otto Snyder, A. Rever, Alfred Horstman, George Montgomery, Chas. Kimmel, Clyde Olinger and Roy Jackson.

At Auburn occurred the marriage of Capt. A. L. Kuhlman and Miss Josie B. Shull. Both young people are quite well known here. Mrs. Kuhlman is a niece of J. B. Olinger, of this city, whom she often visits. Captain Kuhlman has many good qualities as a young man, and has a wide-spread reputation among the military officers of the state, and for the past few years has held the responsible position as secretary of the Auburn Manufacturing company. Mrs. Kuhlman is one of Auburn's popular young ladies, not only in social circles but as a business woman, she having been engaged in the millinery business where she has made many friends, all of whom join in congratulating the captain on his choice for a partner through life, as he has won a woman in every sense of the term.

A WRETCHED FAMILY.

A Poor Mother and Five Little Children

Arrive From Michigan in an Awful Condition and Are Speedily Relieved by Fort Wayne's Charitable People.

The police station never sheltered a more dilapidated looking set of people than the ones who were there last night and today.

Last night a woman and five little children arrived on the Grand Rapids train from the north and Special Officer Stoll noticed when they left the train at the south depot that they were poverty stricken. He learned the woman's story and then called the patrol wagon and had the family taken to the station.

The woman tells a pitiful story of hardship and suffering. Her maiden name was Anna Ward. She was born at Coldwater, Mich. She married a man named Harmon and they went to Georgia, where he died some time ago, leaving her with five small children, the oldest only about eleven years of age. The family was in destitute circumstances, but scraped together enough money to take them to Coldwater, Mich., where Mrs. Harmon had a brother, whom she supposed she could depend upon for relief. When she arrived there the brother refused to have anything to do with her and then the poor woman set out with her little ones to make their way to the home of another brother at Liverpool, Pa., as best they could.

They arrived in Kendallville yesterday and applied to the township trustee for aid, but he sent them on to Fort Wayne with a note saying that he was unable to do anything for them.

The family in the police station presented a sight that for dirt, filth and wretchedness is seldom equaled. They were almost naked for clothes and their bodies were as dirty as it was possible for them to be. But the good hearted people of Fort Wayne soon came forward and this morning the family was supplied with new clothing and put in a condition such as they evidently had not known for a long time.

As soon as it became known about town that the family was so needy contributions of clothing began pouring into the police station from all sides. A large number of ladies and gentlemen called and left money and bundles. Mrs. Thieme, Mrs. Kimball, Mrs. Long, Mrs. Bower, Mrs. Perrin and Miss Bertha Wiebke took charge of the family and in a short time had them washed, cleaned and dressed up in the clothing that had been received. Officer Rines did the barber act and cut the boys' hair. Among the donations the following were secured by Sergeant Jewell: Beadell & Co., three wraps and suits of underwear; H. C. Bergholt, of the Globe Mills, two suits of boys' clothes and underwear; Friends' Enterprise, one suit and underwear; Lohman's U. S. clothing house, two boys' overcoats; the Bell clothing house, one overcoat; James M. Kane, a lot of hosiery; the Globe clothing house, two overcoats. Beside these, there were many donations from ladies and citizens generally, altogether several times as much as was necessary for the family.

The mother and children were taken to Siebold's restaurant and given good big warm meals and this afternoon they were sent straight through to their destination in Liverpool, Pa. It is safe to say that they will always remember with gratitude the kind treatment they received in this city.

ITEMS

Of Special Interest to Fort Wayne Shoppers.

Our Seventh Annual Cost Sale Beginning Tomorrow at Mergentheim's Bazaar.

All goods throughout the store will be sold at cost and some of them below cost. We must reduce our stock and turn it into cash before our annual inventory.

All Jackets and Capes at half price. Amongst them are a few last year's styles, which we almost give away.

All Wool Dress Goods. Regular price, 39c to 50c, now, 30c.

All Wool Goods at 25c; regular value, 39c.

All silks at exact cost.

Calicoes—our best, only 5c.

Muslins you can have at actual cost.

Embroideries at cost.

Kid Gloves:—

Formerly $1.00, now 75c and 85c.

Formerly 75c; now only 65c.

Corsets at cost.

All our Hosiery, Underwear, Comforts, Blankets, Curtains. Everything at cost price.

Agents for Domestic patterns.

MERGENTHEIM'S BAZAAR,
Calhoun and Main Sts.

Russia and France.

ST. PETERSBURG, Jan. 3.—A semi-official denial was made today of the announcement made in the Neue Freie Presse, of Vienna, on December 30, in a dispatch from this city, saying that Russia and France had actually promised diplomatic support to the United States in the Venezuelan question and that Russia was prepared to facilitate the United States loan with her own gold reserve.

Waived a Preliminary Hearing.

BRAZIL, Ind., Jan. 3.—Yesterday William Cummings, the town treasurer of Carbon, this county, was arraigned before Esquire James in this city for a preliminary examination in the killing of William Shaw in the latter's saloon, at Carbon, on Christmas eve. Cummings waived preliminary examination and was bound over to the circuit court in the sum of $7,000, which he gave.

COURT NEWS.

Two Jury Cases—South Whitley Young Man Arrested.

With J. R. Bittinger presiding judge, the case of Purdy against Schneider is being heard in the circuit court room.

In the superior court room, with Judge O'Rourke on the bench, a jury is inquiring into the insanity of Rosetta Strathiemer.

Constable Roembke went to South Whitley last night and arrested Edward Johnson for bastardy. The charge was preferred by Nancy J. Hynes. The defendant went to jail. Justice France will hear the case.

Martin L. Fisher filed an affidavit with Justice France for the arrest of his mother-in-law, Mrs. Eden Fisher, for assault and battery and provoke.

Frederick W. Beach and Aurora L. Lang have been licensed to wed.

Mary Karriger has instituted suit against the Grand Rapids and Indiana railroad to recover $5,000 damages. She alleges she was injured at Wallen while alighting from a train, and traces the accident to the fact that she was not given time to get off. She is represented by Attorneys Ryan & Ryan.

LOCAL LINES

Bert Beurel returned to Flint, Mich., today.

Mrs. George W. Durfee, of Chicago, is visiting in the city.

Dr. A. J. Boswell was in Maysville today on professional business.

Miss Bessie Storms has returned from Wabash, where she visited for ten days.

Frank Shaw, of No. 186 Monroe street, is very ill with inflammatory rheumatism.

Mad Anthony tent No. 95, K. O. T. M., will have a public installation of officers tonight.

There is a new case of diphtheria in the family of Kossuth Hassler, No. 102 West Superior street.

A great many students of the various colleges are returning to their studies after the holiday vacation.

Miss Minnie Langohr, of 30 Pritchard street, came home last evening, after a week's visit with friends in Chicago.

All the public and parochial schools in the city will reopen next Monday, the holiday vacation closing at that time.

There will be an open meeting of the Woman's Club league tomorrow afternoon, at 2:30 o'clock, in the Fort Wayne club.

A Sunday school will be organized at Vogele's hall, on Maumee avenue, next Sunday. It will be known as the East Side Baptist Mission.

Miss Lula Warrick, of Muncie, Ind., who has been the guest of the Misses Theresa Dierkes and Maggie Motherwell, returned home yesterday.

The many friends of Mrs. Lloyd Judy, of 57 Grand street, will be pleased to learn that she is recovering from a serious illness of four weeks' duration.

Ed Borgman, of Logansport, is the guest of his cousin, Mrs. Ed Dreibelbiss, of 134 West DeWald street. The young man is en route to Chicago to attend college.

Judge Lowry left on the north bound train this morning, by way of the Lake Shore and Michigan Southern, for points in Michigan, where he goes to attend to professional business.

A boy who was hopping bobs on Harrison street at noon today had his foot caught in a runner and was dragged about a half a square before he was noticed. He was badly scared, but not injured.

The little two year-old child of Engineer Meinhard Reiling, of No. 1 engine house, was severely scalded this morning. The child pulled a pan of hot water off a stove, at home, No. 51 Barr street, and suffered serious injury.

The horse which was stolen from the barn of George Kamp, three miles north of the city on the Goshen road, a few nights ago, has been found running loose about three miles northwest of Churubusco. Sheriff Clausmeier will send a deputy after the animal.

A large and fashionable audience attended the entertainment of the University of Michigan Glee, Banjo and Mandolin clubs at the Temple last evening. Every number received a hearty encore. At the hop which followed at the Fort Wayne club, Reinecke's orchestra furnished the music for the lengthy dance program.

Miss Kate Wittney entertained last evening with a card party in honor of her sister, Miss Clara. The guests were Misses Anna Case, Laura Reneman, Carrie Menz, Emma Witte, Huldah Dobler, Kate and Clara Wittney, and Messrs. Bernard Callahan, Gottlieb Cook, Al Horstman, Jim Polley, Fred Miller, Harry Herman and William Jacob.

Last evening Miss Minnie Vogley very pleasantly entertained a number of friends at Vogley's hall on Maumee avenue. The merry crowd enjoyed music and games until a late hour. Those present were Misses Annie Hoier, Eva Albrecht, Bessie Jefferson, Eva Wagner, May and Emilie Williams, Daisy Rowser, Clara and Nellie Romy, Mamie Vodermark and Bertha Van Neese, Messrs. Edward Albrecht, Frank Harter, George Aldridge, Chas. Shreves, Arthur Harter, Nelson Cutler, Edgar Miller, Will Pease, Max Welmert, Richard Scavely and Charley Harding.

GO TO BALTIMORE.

Bishop Rademacher and Vicar General Brammer.

Will Attend the Ceremonies in Connection With the Elevation of Satolli to Cardinalship.

Rt. Rev. Joseph Rademacher, the bishop of this diocese, and Vicar General Joseph Brammer will leave for Baltimore tomorrow evening, where they will attend the ceremonies incidental to the elevation of Archbishop Satolli to the rank of cardinal. The event will be an interesting one as will be seen by the following Associated Press telegram received this morning from Baltimore by the SENTINEL:

"All arrangements have been completed for the ceremonies which will take place at the cathedral on Sunday morning, in connection with the elevation of Archbishop Satolli to the rank of a cardinal of the Catholic church. On Saturday afternoon the archbishop is expected to come over from his residence at Washington and spend the night at St. Mary's seminary. With him will come his official household, comprising Dr. Frederick Rooker, secretary of the Apostolic delegation; Rt. Rev. Donatus S. Sbrretti, auditor of the delegation and papal ablegate, and Marquis Sacripanti, member of the noble guard and special envoy of the pope.

The bishops who have sent word that they will be present are: Janssen, of Belleville, Ill.; Spalding, of Peoria, Ill.; Horstman, of Cleveland, Ohio; Maes, of Covington, Ky.; Foley, of Detroit; Rademacher, of Fort Wayne, Ind.; Chatard, of Vincennes, Ind.; Scannell, of Omaha, Neb., Dunne, of Dallas, Texas; Burke, of Albany, N. Y.; McDonnell, of Brooklyn, N. Y., Ryan, of Buffalo, N. Y.; Wigger, of Newark, N. J.; Gabriels, of Ogdensburg, N. Y.; McQuaide, of Rochester, N. Y.; Luddon, of Syracuse, N. Y.; McFaul, of Trenton, N. J.; McGovern, of Harrisburg, Pa., Phelan, of Pittsburg, Pa.; O'Hara, of Scranton, Pa.; Burke, of St. Joseph, Mo.; McGolrick, of Duluth, Minn.; Martin, of St. Cloud, Minn.; Cotter, of Winona, Minn., and Healy, of Portland, Me."

ST. JOHN'S REFORMED CHURCH

Starts the Year With New Officers and in Fine Condition.

The St. John's Reformed church held its annual election of officers on New Year's day and the reports made at the meeting showed the congregation to be in a flourishing condition, both spiritually and financially. The congregation is one of the oldest in the city.

It was organized in the year 1844 with fourteen members. Four of these fourteen members are still living: Mrs. Elisabeth Jasper, Mrs. Sophia Dothage, Mrs. Sophia Borst, Mrs. Susanna Bachelier. In 1845 they built their first frame church, and their present church, which stands at the corner of Washington and Webster streets, was built in the year 1869. The church has been and is at present in a good condition with 665 confirmed and 500 unconfirmed members.

The fiftieth anniversary of this congregation should have been celebrated two years ago, but owing to adverse circumstances the date of celebration was postponed. It will, therefore, be observed this year, probably during the month of June or July.

After the newly elected officers have been installed the consistory will consist of the following members:

President—Rev. John H. Bosch.

Elders—Adolph Stolte, Friederick Buecker, Friederick Wellmeier, Wilhelm Wetzel, Valentine Kauder, Adolph Grotholtmann.

Deacons—Wilhelm Bierbaum, L. W. Schone, F. R. Peters, Ernst Werkmann, F. W. Hilgemann, Henry Rapp.

Trustees—Adolph Stolte, Wilhelm Bierbaum, Adolph Grotholtmann.

Rev. Bosch, the pastor of the church, who came here about a year ago, is an active and brilliant young man, a fine pulpit orator and good organizer and worker. He is proving popular with his people and our citizens generally and under his pastorate the church is making great progress.

LODGE AFFAIRS.

Harmony Lodge and the Pericleans Install Officers.

Harmony lodge, No. 19, I. O. O. F., installed the following officers last evening.

Noble Grand—L. N. Kelsey.
Vice Grand—G. W. Boerger.
Secretary—Alex Johnson.
Financial Secretary—H. H. Barcus.
Assistant Secretary—L. E. Bittenger.
Treasurer—W. B. Majors.
Trustees—James Liggett, George Doswell, William McClellan, John Shuster and Charles Stapleford.

RATHBONE SISTERS.

The following officers were elected by the Rathbone Sisters at their meeting Tuesday evening to serve one year:

P. C.—Hattie Eickhoff.
M. E. C.—Josie Lindsey.
E. S.—Cora Hull.
E. J.—Ella Bartel.
M.—Allie Mullen.
M. of R. C.—Mattie Shaw.
M. of F.—Amelia Commenerish.
P. of T.—Mrs. Clark.
O. G.—Ida Geary.
Representative to Grand Lodge—Jennie Klinger.
Trustee—Alice Spice.

ORDER OF PERICLEANS.

Fort Wayne Temple, No. 1, Order of Pericleans, held its first annual installation of officers at the hall on East Berry street, last night. Hon. C. M. Johnson acted as deputy supreme archon and was the installing officer and, as he always does on such occasions, proved himself to be one of the best in that capacity. The attendance was very large and after the installation a banquet was served by the ladies of the temple. The affair was extremely pleasant and was but a sample of the good times that are enjoyed by this young and flourishing order. Fort Wayne feels proud of the fact that the Order of Pericleans had its birth in this city and that it bids fair to become one of the leading social and fraternal organizations of the country.

SATURDAY MORNING

Occurs the Funeral of the Late Henry C. Graffe.

His Last Moments Were Peaceful and His Last Words Were Uttered in Prayer.

The remains of the late Henry C. Graffe arrived in the city over the Wabash at 7:05 last evening. A large number of friends met the funeral party and the following gentlemen, all old friends of Mr. Graffe, acted as pall bearers and conveyed the remains to the residence, on West Jefferson street: W. R. Desler, A. Hattersley, Charles McCulloch, James M. Kane, B. S. O'Connor and F. J. Hayden. These same gentlemen will act as pall bearers at the funeral, which will be held at the Cathedral at 9:30 o'clock tomorrow morning.

Mr. Graffe went to Hot Springs to seek relief from stomach and liver troubles. Three days after his arrival there he was taken down with pneumonia and was confined to his bed all the time thereafter. He showed improvement at times but it was only temporary and Mr. Graffe realized during the entire time that he was a very sick man. It was not until Sunday, however, that he came to the conclusion that he could not recover. Up to the moment of his death he was conscious and conversed in a feeble voice. Mr. Graffe was a devout Catholic and received all the sacraments of the church. A priest was at his bedside at the time of his death, and had just finished the prayers for the dying, to which Mr. Graffe responded. His last words were uttered in the saying of these prayers. When he had finished he closed his eyes and his spirit was gone.

GRONAUER.

Mrs. Joseph Gronauer, one of the oldest residents of Allen county, died at her home east of New Haven last Friday. Her death was caused by a tumor from which she suffered for many years. She was seventy-six years of age, having been born in Germany December 6, 1819. Her husband died in 1872. One son, George, who still resides at the old home; a stepdaughter, Mrs. Louise Marchant, of Fort Wayne, and a stepson, Andrew Swinley, of Lafayette, besides fifteen grandchildren and eight great-grandchildren, survive her. The funeral was held at St. Joseph's Catholic church, in New Haven, on Monday.

FUNERALS.

Funeral services for the late Burt C. Reed will be conducted at the home of his mother, Mrs. Jennie E. Reed, No. 25 West Washington street, at 7 o'clock this evening, after which the remains will be shipped to Mansfield, Ohio, for burial.

The funeral of Miss Myrtle Vining will be held at the Grace Reformed church at 2 o'clock Sunday afternoon.

Commence the New Year on New Plans.

The $1.00 monthly plan known as the Tri State Plan is the best plan in the state to borrow money on pay fast or slow. $1,000 for $10 per month.

Tri-State New Plan for Investors.

If you wish to save money take the A. A. stock. $1 per month. No membership fee. No fines. Call at office, cor. Berry and Court streets, for a maturity table, which will show you the value of your stock each month until maturity.

G. W. PIXLEY, Pres.
C. A. WILDING, Sec'y.

Cold Weather Inducements.

Queen Olives, 20c quart.
Fresh Celery, 25c bunch.
Navy Beans, 5c quart.
Michigan Potatoes, 30c bushel.
Fresh Eggs, 22c dozen.
All Brands City Flour, $3.50 bbl.

COVERDALE & ARCHER,
21 Harrison street.

Visit the Big City Museum, at 118 Calhoun street. See the living half man and half horse. A host of other attractions. Now open. Admission 10 cts. Children 5 cts.

If you want a fine Mackerel, go to
MEYER'S,
26 Calhoun St.

Tri-State Building and Loan Association.

The stockholders of the Tri State Building and Loan association No. 3, will have their annual meeting Monday evening, Jan. 13th, at 7 o'clock, in the rooms of the association, for the purpose of electing a board of nineteen directors to serve for the ensuing year, and the transaction of any other business that may regularly come before the meeting.

G. W. PIXLEY,
C. A. WILDING, President.
Secretary.

Attention is called to the cost sale of Men's Suits, etc., by G. Schmidt, No. 59 East Main street.

ARE YOU THIN?

Do You Want to Become Fleshy?

A FEW SIMPLE RULES

Flesh and Not Fat Is What Is Needed.

What thin people want is *flesh* and not *fat*. To be symmetrical and properly proportioned, every person should have a certain amount of flesh. To be plump does not necessarily mean to be *fat*. Fat is undesirable, it clogs and retards the action of every muscle, interferes with the healthy action of the heart and lungs, and when excessive predisposes of fatty degeneration of vital organs; to say nothing of the discomfort more or less, resulting from excessive adipose tissue.

Common sense would suggest, that if one wishes to become fleshy and plump, the thing most needed would be *flesh forming* foods, in other words albuminous foods, like eggs, beef, oatmeal, etc. The kinds of food that make flesh are the foods that form the greater part of our daily bill of fare.

Now, the only reason so many people remain thin is because their stomachs do not properly and completely digest and assimilate the flesh forming beef steak and eggs we eat every day.

There are thousands of such people and they are really dyspeptics, although they may not suffer any particular pain or inconvenience from their stomachs. If such persons would take with their meals some preparation like Stuart's Dyspepsia Tablets the food would be quickly digested and the proper degree of plumpness very soon secured, because these Tablets are prepared exactly for that purpose. They will digest every variety of flesh-forming food, which is the sole reason why they so quickly build up and strengthen thin, dyspeptic men and women.

Stuart's Dyspepsia Tablets cure dyspepsia and every form of indigestion on this common sense plan, that they digest the food promptly, giving strength to every nerve and organ in the body, while at the same time the stomach has a chance to rest and recover its natural vigor. Nothing further is required to cure any stomach trouble or to make thin, dyspeptic people strong, plump and well.

This excellent preparation is manufactured by the Stuart Chemical Co., Marshall, Mich., and sold by druggists everywhere at 50 cents per package.

The **Columbia** Bicycle **Pad Calendar** For 1896

YOU NEED IT.

A Desk Calendar is a necessity—most convenient kind of storehouse for memoranda. The Columbia Desk Calendar is brightest and handsomest of all—full of dainty pen sketches and entertaining thoughts on outdoor exercise and sport. Occasionally reminds you of the superb quality of Columbia Bicycles and of your need of one. You won't object to that, of course. The Calendar will be mailed for five 2-cent stamps.

Address Calendar Department,
POPE MANUFACTURING CO.,
HARTFORD, CONN.

FREE DISPENSARY.

Open every day from 8 a. m. to 9 a. m., at the Fort Wayne College of Medicine, 160 W. Superior street. Medicines free to the poor. Patients too sick to come to the Dispensary will be visited at their home.

The Evening Sentinel.

BY E. A. K. HACKETT.

FRIDAY, JAN. 3, 1896.

TONIGHT.

MASONIC TEMPLE—Walker Whiteside and Company in "Richelieu."
CITY Y. M. C. A.—Concert by the Swedish Quartet.
SONS OF COLUMBUS HALL.—Recital by Mrs. Ormsby's Physical Culture Class.
WAYNE STREET M. E. CHURCH—Entertainment by Reading Circle of Epworth League.
HEBREW TEMPLE—Religious Services.
EMPIRE THEATRE—Vaudeville Entertainment.
LABOR ORGANIZATIONS— Pressmens' Union.
MILITARY—Fort Wayne Gray.
CATHOLIC KNIGHTS OF AMERICA—Father Delaney Branch, No 715.
WAYNE COMMANDERY NO. 148, K. OF ST. JOHN—Regular meeting.
LODGES—Summit City Lodge, No 170, F and A. M; Matchless Chapter, O. E. S., No. 8; Fort Wayne Colony, American Sons of Columbus; Anthony Wayne Post, No 271, G. A. R; Summit Encampment, No 16, I. O. O. F.; Knights of the Golden Eagle; Howard Council, No 246, Royal Arcanum.

THE trolley roads of Brooklyn are to have funeral cars. The dead can be picked up as soon as slain.

THE Weekly Palladium, of Richmond, is sixty-six years old, and the daily edition twenty-one.

IS MARRIAGE a failure? There were 130 divorce cases in the courts of our county last year. One divorce to every five marriage licenses issued!

THE Morning Herald, of Anderson, announces editorially today that Stephen Metcalf, one of Congressman Henry's lieutenants, will, on January 6, become editor of the Herald.

THE democrats will meet tomorrow in the different wards of the city and the townships of the county to select delegates to the district convention to be held in this city on the 8th of January.

ENGLAND is receiving considerable moral support from Madrid in relation to the Venezuelan controversy, but that is all. In the event of war between the United States and Great Britain the Cuban insurgents will hold Spain level.

ROLLA DOOLITTLE, the oldest editor and printer in Madison, has retired from the agency of the Madison Herald. He was proprietor and editor of the Madison Courier from 1839 to 1847, and afterward he became connected with the Herald.

THE Goshen Times claims that the Burns electric railway system from Goshen to Elkhart will ultimately take in South Bend and Fort Wayne. Let it come. Fort Wayne will be glad to get all the country electric roads she can. They are a benefit to both city and county.

NOBLESVILLE Commercial club, composed of 100 of that city's business men, celebrated its opening, Wednesday. No gambling or drinks are allowed in its rooms, and a man must be eighteen years old to become a member. Ladies will have charge of the rooms one day in each week.

A CAREFUL record kept at Yale for eight years shows that non-smokers are 20 per cent. taller, 25 per cent. heavier, and have 60 per cent. more lung capacity than smokers. A recent graduating class at Amherst presented a similar difference in favor of non-smokers, who had gained in weight 24 per cent. over the smokers, and in height 37 per cent., and also exceeded them in lung capacity.

Toll Roads are Dead.

Our county commissioners have done a wise thing in purchasing the toll roads, which for years stood as a menace to the trade of the city and the best interests of the farming community of the county, and we are glad, with the beginning of the new year, to be able to record the fact that there are now but a very few miles of toll roads left in Allen county, and on these, we doubt not, the toll gate will be a thing of the past in a very few weeks or months.

The commissioners began during the early part of the year to make arrangements for the purchase of the toll roads from the companies owning them and this they have been able to do, with the exception of a few miles, by agreement with the owners, and now it can be said that the county is practically freed from the injurious effects of this barrier to trade and business. They were like a wall built around the city. They prevented free communication between city and country and between one part of the county and another and drove thousands of dollars' worth of business out of the county every year.

True, their purchase has cost the county some money, but it has inured to the benefit of all our citizens and will go back into the pockets of the citizens again by the savings that the freedom from the payment of tolls will bring them. We voted $100,000 for the purpose of securing the shops of the Nickel Plate railroad. The freeing of the gravel roads will be of more value to the city and county than these shops will ever be. Everybody will be benefited and a new era of prosperity will dawn upon the business and farming interests of the county.

Now that the tolls have been abolished on the avenues leading from the various sections of the county to Fort Wayne we may expect as a result that our merchants will obtain an increased trade from those who have heretofore gone to neighboring cities to purchase the goods needed by them. This opens up a new circle of customers, and a very large one too, for our merchants, and, if they want to reach them they must advertise in THE SENTINEL, for our weekly edition goes into almost every home in Allen county.

If the editors of leading British newspapers have any friends at all in this country, the best service these friends can do is to get it into the heads of the British editors, with a chisel and mallet if necessary, that the stir among Americans on the Venezuelan question is not a mere election dodge, neither a political "twisting of the British lion's tail." On the contrary, there is only one mind among the American people—and this a very serious and earnest one—that Great Britain shall not have everything her own way with weak and helpless Venezuela. Moreover, the hearts of all the American people are moved as the heart of one man to fight if necessary, fully aware at the same time of the serious consequences of a declaration of war between Great Britain and the United States. They would hate it, but they would do it. The sooner the British press makes its readers aware of this solid and solemn fact the better.

Those willing to help the 350,000 Armenians who must be fed and clothed for the next seven or eight months, till the new harvest is planted and reaped, should address Miss Clara Barton, president and treasurer of the American Red Cross society, Washington. Miss Barton will be in Washington a little time longer before she sets out in person for Turkey with supplies for those starving Christians who have thus far escaped the Mohammedan butchers. Grain, flour, food of all kinds suitable and clothing will be as acceptable as money. With the utmost expedition it requires five weeks to get supplies to the Armenians and many have a chance to die of starvation in the meantime.

Over a hundred years ago the custom of making New Year's calls on the president was inaugurated. President and Mrs. Washington received callers with all the stately courtesy still existent in those days in a nation not very far removed from monarchy. The ceremonies were much the same as those observed now, except there were fewer flowers and there was less handshaking. Grabbing a president by the hand and wagging his arm like a pump handle were considered too great a familiarity toward the chief executive 100 years ago. It ought to be so now, seeing how many people there are that attend presidential receptions.

It is the time of year when three and three-quarter centuries ago the pilgrim fathers came to this country seeking the liberty to make other people do what the pilgrim fathers wanted them to.

OUR YEARLY INVENTORY

FEB. 1st, 1896.

On and After Saturday, January 4th

OUR ANNUAL INVENTORY - SALE!

GREATEST SALE OF THE YEAR.

INVENTORY SALE PRICES . . . .

In Every Department of our Big Store. For Men's, Boys' or Children's Clothing get our Quotations.

Lehman's U.S.

34 and 36 Calhoun Street,

During 1896 we close evenings at 6 p. m., excepting Saturday.

Cuticura Skin Remedies Are Pure Sweet Gentle And Most Economical

Sold throughout the world. British depot: F. Newbery & Sons, 1, King Edward-st., London. Potter Drug & Chem. Corp., Sole Props., Boston, U. S. A.

STATE INSTITUTION.

Annual Report of the School for Feeble Minded.

Cost of Maintenance Reduced and the Institution Shown to be in a Favorable Condition.

The seventeenth annual report of the State School for Feeble Minded will be sent down to the governor tomorrow.

The report shows that the school has now 504 pupils enrolled, being an increase during the year of seventeen. There have been sixty-four pupils admitted during the year; twenty-five have been discharged and seventeen have died. Most of the pupils discharged have been taken out by their parents, being strong and able for work after the instruction they have received in the institution. The total expenditures of the year from every source have been $102,512.73. Of this amount $15,000 was used for the purchase of land and construction of buildings. The gross per capita maintenance, including repairs and every expense for the past year, was $183.13, which is $8 less than the previous year. The net maintenance, excluding repairs and clothing, for the year, was $154.94, which is $16.05 less than the previous year.

The institution must now be considered quite full, and pupils can only be received to fill vacancies. Some of the divisions are now overcrowded, and the only relief that can be expected is by placing about twenty additional boys on the farm colony. This will enable some better accommodation to be given to the overcrowded divisions of boys.

The most important change during the year has been the purchase of 255 acres of farm land. This now affords a permanent place for the farm colony, which was previously conducted upon rented property. The industrial departments are in much the same condition as previously reported, with one person employed in each department. All the clothing, both inner and outer, and the shoes used in the institution, are manufactured on the premises. Head gear and hosiery still have to be purchased, but two of the divisions of little girls have been equipped with pretty homemade woolen hoods for the winter, and others will be supplied as soon as possible. An increasing quantity of pickling, preserving and fruit canning has been done during the past year, and it is hoped that very soon all supplies of that kind will be manufactured on the premises. Notwithstanding the very unfavorable early summer, the farm shows a very satisfactory return, the value of the produce over and above its cost being about $11,000. All the pork, hams, lard, etc., used in the institution is now produced on the farm, and about one-third of the beef supply, as well as all the milk, considerable fruit and some poultry. Several important changes have been made in the school department. A number of children have been graduated in the industrial departments, and the number of teachers has been reduced from ten to seven. At the same time, by a change in the school system, the number of children in each school room at one time has been considerably reduced. This reduction of the staff of teachers for the coming year was made necessary by the action of the legislature in reducing the maintenance appropriation so very seriously. All the children susceptible of school are receiving it, however, and the school department proper will not suffer by the change.

The addition to the hospital is almost complete and will give ample room for all the sick, and also for a class of young custodial children who need daily medical supervision.

The legislature of 1895 did two things which seriously affected the school. The first was to give money for the purchase of farm land upon which there is ample room and employment for a large colony of boys and another of girls. This is one of the most important steps forward that any legislature has taken for the care of the feeble-minded of Indiana, and marks an era in the advancement of the institution. The other action of the legislature was to reduce the maintenance appropriation by 12½ per cent., a reduction of $10,000 less than last year. This is a practical prohibition of receiving any more pupils except to fill vacancies, and we must wait with hope for the legislature of 1897 to give us a more generous allowance before we can take in many of the large number of children who so greatly need our care and protection.

The result of added experience has confirmed the trustees and superintendent in their conviction of two important truths. The first is the absolute necessity from every consideration of Christianity, humanity and statesmanship, of the permanent custodial care of the very large majority of the feeble minded. Only a very few can be safely and wisely discharged, either to their own care or to that of their relatives. The other is the fact that a large minority, if not even a majority, can be made self supporting under wise care and guardianship if only there is given the facilities and the room necessary, and the farm colony is a step in the direction of giving the facilities necessary for this very desirable end.

BRILLIANT AFFAIR.

Concert and Reception Given by University Clubs.

The musical entertainment given last evening at the Masonic Temple by the Ann Arbor University Glee, Mandolin and Banjo clubs, and the reception and hop tendered them at the Fort Wayne club after the conclusion of the concert, were the events of the social season so far this year. The audience at the Temple was a large and fashionable one and the numbers on the program were excellently rendered. The reception was a brilliant affair. Reinecke's men played for the dancing and the program cards were soon filled to the eighteenth number by the dancers. Both programs—those at the concert and those of the hop, bore the university colors—yellow and blue.

A FORT WAYNE BOY

Robs the Wabash Ticket Office at Huntington.

Heber Hargrave, Aged Twelve Years, Commits a Burglary With the Skill of an Expert.

A boy giving his name as Heber Hargrave and who says he is from Fort Wayne, was arrested at Huntington this morning for robbing the Wabash ticket office. The boy entered the office last night during the absence of the night telegraph operator and took out of the drawer about $36. He left a pair of mittens in the office when he went out. These were found by the operator and turned over to the police. The boy slept at the Exchange hotel and went to the depot to come to Fort Wayne this morning and when a policeman asked him if he lost a pair of mittens, he answered yes, and identified the pair that had been found. He was arrested and searched, and all the money except about fifty-five cents was found in his pockets. The boy is but twelve years old, and says he has lived in Fort Wayne about a year, and that his father is a dentist on Calhoun street. Wabash Ticket Agent John Goring, of Huntington, sent word to the police here to notify the boy's father, but they are unable to locate the family. THE SENTINEL is informed from Huntington that there will likely be some sensational developments in the case.

LATER.

The Hargrave boy was an escaped patient from the feeble minded home, and his home is at Huntingburg, Ind.

ANOTHER OFFICE ROBBED

A special to THE SENTINEL from La Porte reads as follows: "Word has been received here of an attempt made to sack the Wabash depot at Westville. In forcing an entrance the robber awakened Joseph Dachwald, the operator, who secured his revolver and ordered the intruder to hold up his hands. Dachwald started to strike a light, when the robber made a break for liberty, escaping in the darkness. The operator fired several shots in the direction taken by the robber, but it is not known with what effect. The depot safe contained a large sum of money."

PENSION CERTIFICATES ASTRAY

Carelessness of the Notaries Public—Not Enough Postage Paid.

The national headquarters of the G. A. R. has been informed that on account of the carelessness of notaries public pensioners' certificates are going astray. Certificates must be acknowledged before notaries public before they are sent to the local pension agent of the government. Frequently notaries, in mailing these certificates, do not provide sufficient postage. It has recently been held that pension agents shall not pay the extra postage.

The rule adopted at the pension office at Indianapolis and throughout the country is that when the address of the sender appears on the envelope the certificate will be returned to him. In case no address appears on the envelope the certificate goes to the dead letter office. The department is warning pensioners throughout the country that they must see that notaries to whom they intrust their business provide sufficient postage to carry the certificates.

YEAR'S WORK

Done in the Higher Courts of the County.

Deputy County Clerk Willis Souder has made a record of the year's work done in the clerk's office. He finds that 514 marriage licenses have been issued during the year, 438 cases begun in the superior court, 305 civil cases in the circuit court, 89 administrators, 28 executors and 53 guardians appointed, 98 estates settled, 85 wills probated and 3 naturalization papers issued. The compilation also shows that 148 criminal cases were commenced and that 130 divorce cases were disposed of. The divorces asked for during the year bear the ratio of 1 to 5 to the marriage licenses granted.

SWEDISH MALE QUARTET

This Evening at the Y. M. C. A.

The famous Swedish quartet will be at the Y. M. C. A. hall. The program which will be rendered is full of variety, one of the features of which is the appearance of the members in national costume.

The Steuben Republican of January 1st devotes over a column of its space to an obituary of Mr. Abner Wilson, one of Steuben county's oldest and most respected citizens. He was a man of wealth and influence. He was born in Otsego county, N. Y., September 29th, 1812, and settled in Steuben county early in 1836. He was, at the time of his death, the oldest settler in the county. The funeral services were held on Monday, Dec 30th, 1895, at the Universalist church, in Pleasant Lake. Rev. H. Lewellen, of this city, preaching the sermon.

The Morning Musical met this morning in the Fort Wayne club hall, and listened to the following excellent program:

GERMAN COMPOSERS—1825-1896.
Mendelssohn—Concerto D min
1. Allegro appassionato
Max Bruch—Adagio from G min Violin Concerto
Wagner—"O Thou Sublime Evening Star."
St. Heller—Transcription from Mendelssohn's "Midsummer Night's Dream."
Abt—The Seasons, Quartet
Schumann—a "In the Evening" b Finale from Etude Symphonique
Weber—Aria from Freischutz
Mendelssohn—Concerto for Violin
2. Andante
3. Allegro molto vivace

Mrs. Jacob Fry, of No. 52 John street, assisted by her daughter, Miss Nettie, very pleasantly entertained the ladies of the St. Paul's Aid society on New Year's afternoon. About sixty were present to enjoy the few social hours and delicious luncheon so carefully prepared for the happy occasion.

Alonzo Weed and Thomas McCann were in police court this morning. They had been drunk and the mayor sent them over.

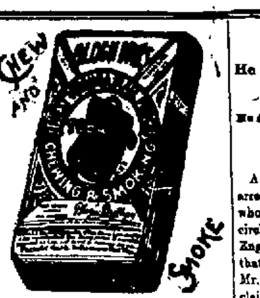

MAIL POUCH Is manufactured from the highest grades of Tobacco

Is free from chemicals, noxious flavorings and adulterations.

NICOTINE, the Active Principle, **NEUTRALIZED**, rendering it **Anti-Nervous** and **Anti-Dyspeptic.**

As a **Chew**, or a **Smoke**, it has **NO EQUAL.**

LOCAL LINES.

The Bannister School of Music was reopened for the pupils today.

Mrs. L. B. Smith, of Huntington, is the guest of her daughter, Mrs. Dr. J. W. Younge.

Dr. T. F. Thornton, of Muncie, has been the guest for a few days of Dr. J. W. Younge.

Miss Virginia Murrel, of Wabash, is the guest of Miss Bessie Storms, of No. 12 Lafayette street.

Henry Freiburger entertained the Old Fort club Thursday evening at his home on Charles street.

Ensign John D. Beuret, who was visiting his uncle, Capt. A. H. Dougall, left today for San Francisco.

Mr. and Mrs J. B. Olinger, of No 50 John street, entertained a few friends at tea on New Year's evening.

Mrs. Clara Freeman, of Milwaukee, is the guest of her parents, Mr. and Mrs. Max Rubin, of West Main street.

Miss Lillian Schrader has returned from Wabash, where she has been the guest for several days of Miss Edith Wilson.

Miss Bessie Storms pleasantly entertained a few friends last evening. Music and dancing were the features of the evening.

Prosecuting Attorney N. D. Dougman returned last evening from Toledo, where he had been for a few days on legal business.

Rev. H. Lewellen will preach this evening at the Hebrew Temple at 7:30 o'clock on the theme, "The Foundation of Religious Belief and Its Institution."

Max Zimerman, the New York museum manager, has opened a museum here for a short time. They open tonight. The one half man and one-half horse is the feature this week.

The Ford Zouaves met last night and decided to give an entertainment in the Library hall on the evening of February 12. They will play a drama entitled "The Dutch Recruit, or the Blue and Gray."

Flora Miller, teacher in Wayne township, district No 2, has given the township a Christmas present of five books, as follows: "Bird Tales," "Uncle Tom's Cabin," "History of America," "The House With Twelve Gables" and "Evangeline."

Peru Chronicle: "Miss Emma Smith and mother, of Fort Wayne, who have been visiting Miss Maud Gawne a few days, returned home today.—R. H. Thompson, district passenger agent of the Wabash railway, was down from Fort Wayne yesterday."

Little Hezekiah, the miniature colored bootblack, who was arrested on a charge of stealing $12 from his sister, Mrs. Henderson, on South Hanna street, was released yesterday on the request of George Belott and several other gentlemen, who took an interest in the little fellow. They did not want to see him sent to the reform school, so they made up a purse and sent Hezekiah to New Orleans, La., where he has a brother who will take care of him. "Hezzy" was happy as a lark when he boarded the train and started for the south.

Tuesday evening a crowd gathered at the home of Mr. Dan Gordon on South Calhoun street and enjoyed music, dancing and games until midnight. As the bells were announcing the approach of '96, the guests joined in a grand march to the dining room where toasts and resolutions were given for the new year. The decorations were pink and white carnations. The guests were Misses Anna Mettler, Rose Didierjohn, Eva Durnell, Kate Mettler, Lottie Layman, Kate Angst, and Messrs. John Mettler, Jim Gordon, Clarence Haines and Louis Oldon.

Pat's Ups and Downs.

Mike—"Well, Pat, how is th' world treating you?"

Pat—"Well, Oi have my ups and downs."

Willing to Try.

Old Gent—So you want to marry my daughter, eh?

Prospective Suitor—Yes, sir.

Old Gent—Do you think that you can keep her in the same shape that I have?

Suitor—Well, from what I have seen of it in her bathing suit, opera gown and bycling bloomers, I admit it's worth my while making the effort.—New York World.

SMOOTH PERCY.

He Gets Mr. Hood to Cash a Worthless Check.

He Also Pawned a Young Lady's Watch—A Warrant Out for Percy L. Everett.

A warrant has been issued for the arrest of Percy L. Everett, a young man who has cut a wide swath in society circles since his arrival in this city from England some time ago. It is charged that Everett had a $3 check cashed by Mr. Hood, the Barr street butcher, claiming he had $75 on deposit in the First National bank. The bank refused to cash the check because there was no money there belonging to him.

While he was here Everett ingratiated himself into the affections of Miss Hattie Boehm, and he pawned her gold watch at Mariotte's pawn shop for $5. Miss Boehm heard of the transaction and went to Mariotte's place this morning and identified the watch which Mr. Mariotte promptly gave to her.

The officers were still looking for Everett at last reports.

DUPLICITY OF A LOVER.

He Willfully Absents Himself on His Wedding Day.

WABASH, Ind., Jan. 2.—Near Fletcher's Lake, a small hamlet in Fulton county, live two prominent families—the Reeds and the Matthews. Both are well-to-do, intelligent, and stand as high socially as any persons in the county. Mr. W. M. Matthews has a son, Arthur, twenty-five years old, and Mr. R. B. Reed a daughter, Miss Gertrude, twenty years old, a handsome young woman. Young Matthews has been paying considerable attention to the girl, and the wedding was fixed for a day or two ago. Extensive preparations for the event were made by the Reeds, a large number of invitations were issued, and a fine wedding dinner was prepared. Mr. Reed had arranged to go with the young man for his license on Tuesday morning, the day for the ceremony, but he did not appear, as he agreed, and an hour or two later, the bridegroom's father sorrowfully drove up and explained that his son Arthur had left Monday night for parts unknown, without even bidding his parents farewell. What prompted this strange step, the young man's father did not know. After talking the matter over the wedding was declared off. Miss Gertrude is almost heartbroken over the perfidy of her lover, who has always been considered a great "catch" by the marriageable young women of the vicinity. His father is bitter in condemnation of his son's duplicity, and declares that he will yet marry the young lady before he will be permitted to return home.

STATE NEWS.

Frank Goomis, of Evansville, returning from a hunting trip, fell under the train and was killed.

George F., William T. and James H. Houghland, farmers, of Scott county, have filed deeds of assignment.

Lafayette Shellhorn, of Adams township, Decatur county, has made an assignment. Liabilities, $15,000; assets, $24,000.

A new daily paper has been established at Hartford City by A. W. Tracy, formerly of New Castle. It is called the Times.

The reports by the city treasurer of Terre Haute show $21,000 more collections than marking 1894, the whole aggregating $240,258.36.

Ed Straub and John Wyttenbach, of Evansville, while preparing to fire off a New Year's salute, were both blinded by a premature discharge of powder.

Oscar B. Bent, sentenced to five years' imprisonment for trying to kill Constable Pithian, escaped from the Vincennes jail last evening by slipping past the deputy sheriff as the latter was serving supper to the prisoners.

The horse which was taken from Dan Rehm's stable, No 18 McClellan street, Wednesday evening, turned up all right. Some young fellows had taken it and enjoyed a drive about town and then returned it to the stable. They thought it was a good joke on Dan that they should drive his horse about six hours without his knowledge.

PACIFIC PILLS

are Pacific in action, as their name implies—THEY WILL NOT GRIPE THEY WILL NOT NAUSEATE

Easily taken and results equally satisfactory. They act directly on the LIVER and BOWELS, purifying the BLOOD and removing the CAUSE of disease. They AID DIGESTION, CURE DYSPEPSIA, MALARIA, NERVOUS PROSTRATION, SICK HEADACHE, CONSTIPATION, Etc., Etc.

THE BEST PILL MADE. Price 25c Per Box

PACIFIC MEDICINE CO., ST. LOUIS, MO.

W. C. COLLINS, DENTIST.

Office hours, 8:30 a. m. to 12:00 m. 1:30 p. m. to 5:30 p. m.

WHITES' BLOCK, Above Fruit House,

S. E. Corner Wayne and Calhoun Sts

Tell Your Wife

that you have read that Santa Claus Soap is one of the greatest labor-saving inventions of the time. - Tell her that it will save her strength, save her time, save her clothes. The merits of

SANTA CLAUS SOAP

appeal at once to every thoughtful woman. It's the best, purest, and most economical soap to be procured. Sold everywhere. Made only by

The N. K. Fairbank Company, - Chicago.

WHEN WE SAY

COST,

We mean exactly what we say. For the next 30 days you can have any Suit or Overcoat in our store made to order at **ABSOLUTE COST.**

SUITS FROM $14 UP.
PANTS FROM $2.50 UP.

A full line of Foreign and Domestic Goods.

G. SCHMIDT, Merchant Tailor.

70 E. Main Street.

STAR Accident Co., CHICAGO, ILL.

STARTED BUSINESS 1884.

Paid for Claims since organization, $634,462

1884—$	250	1888—$45,408	1892—$54,422
1885—	1,865	1889— 70,810	1893—114,131
1886—	6,266	1890— 65,282	1894— 71,932
1887—	24,859	1891— 55,250	1895— 40,402

to Oct. 1st.

FIRST-CLASS AGENTS wanted for Illinois, Wisconsin, Missouri, Michigan, Minnesota, Indiana, and Colorado. Send for terms to

T. S. QUINCEY, Sec'y and Treas., P. O. Drawer 156, Chicago.

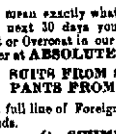

P. G. KUTTNER,

Maker of any and all styles of Shirts to order.

Satisfaction Guaranteed

144 Calhoun St.

PARKER'S HAIR BALSAM

Cleanses and beautifies the hair. Promotes a luxuriant growth. Never Fails to Restore Gray Hair to its Youthful Color. Cures scalp diseases & hair falling. 50c and $1.00 at Druggists

CONSUMPTIVE

Use Parker's Ginger Tonic. It cures the worst Cough, Weak Lungs, Debility, Indigestion, Pain. Take in time. 50 cts.

A Full and Well Selected Line of

HOLIDAY GOODS

AT

MEYER BROS. & CO.

DRUGGISTS.

ALWAYS SHARP SHOD WITH THE NEVERSLIP

ONE TRIAL WILL CONVINCE YOU.

Your horse being always sharp shod, is ready for work. His feet are always in good condition, and he is not constantly at the blacksmith's being sharpened, which ruins his feet, causing great expense and loss of time to you. Remember, once shod with "Neverslips" you can easily put in new Calks when needed without removing the shoes.

BE SURE your horse-shoer has "Neverslips" on hand; have him SHOE WITH NO OTHER. Send your address for descriptive circular and full information, MAILED FREE.

AGENTS: E. B. Kimball & Co., 233 Lake st., Chicago, Ill.

MANUFACTURERS: Neverslip Horseshoe Co., Boston, Mass.

REMOVABLE-STEEL-CENTERED AND SELF-SHARPENING

RESOLUTION FOR 1896.

RESOLVED—That it becomes the duty of every man to provide a comfortable home for those depending on him. That if such provisions may seem impossible by reason of financial difficulties, it then becomes his duty to discover a way by which such difficulties may be overcome; and be it

RESOLVED—That in the light of indisputable evidence credit buying has proven its superiority, that its far reaching influence as a home maker is recognized or appraised by hundreds of FORT WAYNE Citizens.

RESOLVED—That it is my duty to take advantage of the only Equitable Credit System as originated by the

INDIANA FURNITURE CO.,

and thereby make our home inviting and life worth living.

FORT WAYNE CITIZENS.

He Kissed the Cook

But we will not expose him this time for she was his sister and

IT WAS ALL BECAUSE

He had made her Christmas happy by presenting her with a pair of our Nickel Plated Skates for Ladies just in time for the skating season. We have the same kind for men and boys; also, sharpeners for a quarter.

PFEIFFER & SCHLATTER

Sexine Pills RESTORE LOST VIGOR

SOLD BY GROSS & PELLENS, 84 CALHOUN STREET.

NOTICE! - -

BUSINESS MEN ONLY.

Are you aware that a neat and attractive Sign on your show windows pays.

The GARDNER Adv. Sign Co.,

(Rear) 25 EAST MAIN STREET.

Have a large stock of White Enamel Letters at prices that defy competition. SIGNS of all kinds made to order.

HARRY R GARDNER, Manager.

20 Per Cent. Off During January.

HAVILAND CHINA,

WHITE AND DECORATED,

SILVERWARE,

PLATED AND SOLID.

CUT GLASS, VASES AND NOVELTIES.

Do not miss it, for you will regret it.

LATHROP & CO.

17 Court St.
60 Clinton St.

20 Per Cent. Off During January. 20 Per Cent. Off During January.

20 Per Cent. Off During January.

No Gas! No Pain!

Teeth Extracted Absolutely Without Pain.

ARCADE DENTAL PARLORS,

Room 8 Arcade, Ground Floor.

Gold Crown and Bridge Work or Teeth without plates a specialty.

Extraction of Teeth and all Operations positively Painless.

We take this method of advertising to establish our business on the merits of our workmanship and to introduce reasonable prices that you may get acquainted with our Elegant Ground Floor Dental Parlors and improved appliances for Dentistry.

W. G. BURKET,
Manager.

—THE—

PEOPLE'S STORE.

WAIT!

Our Great Semi-Annual

CLEARANCE SALE!

Will commence Saturday, January 11th.

Our entire stock will be thrown out at

SALE PRICES

which will make this sale stand out more prominently than ever as - - - -

The Great Bargain Event of the Year.

WAIT!

—THE—

PEOPLE'S STORE,

Beadell & Co.

$50 to $50,000 to loan on farm and city property or personal security.

J. F. SCHELL & CO.,
24-25-26-27 Pixley Block.
Fort Wayne, Ind.
Telephone 486.

Cheap Meals served to women.

Young Women's Christian Association.

NOON REST,

24 West Washington Street.

Breakfast, 6:30 to 8. Dinner, 11 to 2. Supper, 5:30 to 7.

PATENTS A. L. Hough, No. 925 F St., Washington, D.C. No attorney's fee until patent is obtained. Write for inventor's Guide. nov 28-eod-1-30

HUMANE SOCIETY NOTICE.

All [illegible] having knowledge of acts of cr[illegible] animals or children will greatly [illegible] the Fort Wayne Humane [illegible] telephoning or writing such information [illegible] Officer Schlaudroff, 58 Clinton [illegible] phone No. 55.

THE LEARNED PROFESSOR AND THE IGNORANT WOODCUTTER—OR, "EVERY MAN TO HIS OWN CALLING."

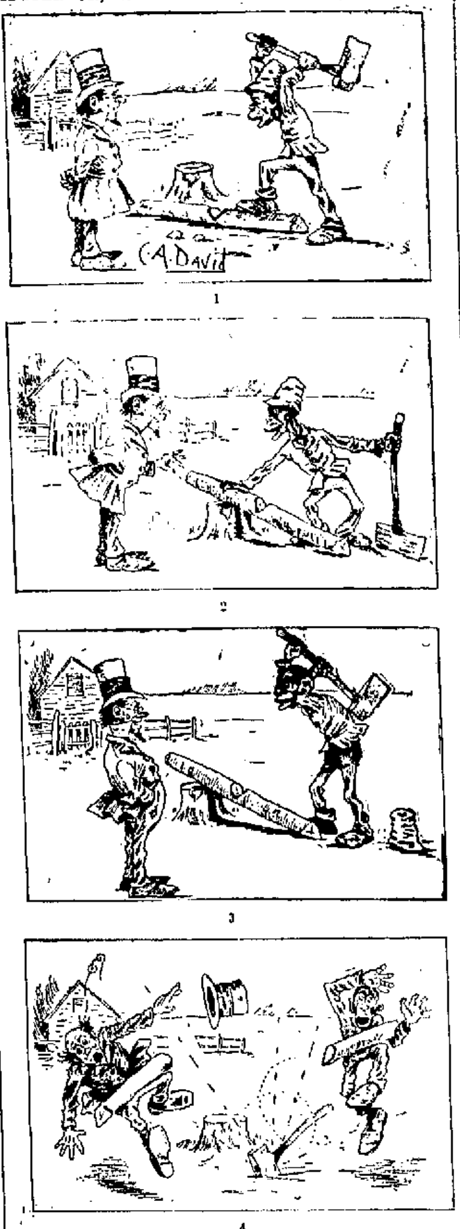

1 2 3 4

RAILWAYS AND SHOPS.

Two Pennsylvania Employes Injured Last Night.

Accidents, Incidents and Personal Mentions Found About the Shops and Offices.

There were two Pennsylvania employes injured last night. One was Joseph Mahan, a switchman in the east yards, whose right hand was caught between the draw bar heads and crushed. Dr. George C. Stemen attended the man and found it necessary to amputate the second finger at the knuckle joint. The other accident happened at Upper Sandusky, Ohio, where Brakeman F. Ferris sustained some painful bruises by being thrown from the cab of the engine. He was coming west on the third section of No. 77, which broke in two. In the shock of the collision of the two portions, Ferris was thrown to the frozen ground. No damage of any consequence to the rolling stock.

BRIEF MENTION.

Mrs. C. H. Bowman, wife of the engine painter, is quite ill.

M. G. Walker, Pittsburg fireman, has recovered from his recent illness.

The one-year-old baby of Blacksmith F. X. Miller, of the Pittsburg, is very sick.

G. R. Stapleford, tinner at the east shops, is confined to his home by sickness.

Machinist Charles Benoy, of the Bass shops, is off duty on account of sickness.

John Connelly, of the Pittsburg machine shop, is visiting friends in Huntington.

Otto Diester and William Kraus are new names on the pay roll at the electric works.

C. Schneider, Frank Carry and G. Schaefer, of the Pittsburg blacksmith shop, are sick and off duty.

Ed. Erickson, who was taking a holiday vacation, resumed his train duties on the Nickel Plate yesterday.

Henry Krah, of the store room at the electric works, was taken violently ill with the grip and had to return home.

Pittsburg coaches 25 and 146 left the east paint shops this morning, looking magnificent in their new coat of paint.

Andy Huber, of the Pittsburg planing mills, has gone out into the country to spend the balance of the week with friends.

Pittsburg engines 503 and 314 went into the back shop today for repairs. Engine 61 was turned out after being repaired.

Frank Cairnes and W. S. Wells, who were sick, resumed their respective duties in the Pittsburg machine shop this morning.

H. Koepf, Nickel Plate brakeman, came home from Cleveland yesterday. He spent the holidays in that city with his sister.

Dr. C. F. C. Hancock, of Jeffersonville, has been appointed surgeon of the Louisville division of the Pennsylvania lines.

Clem Ruple and G. F. Miller, flue cutters at the Pittsburg shops, are working again after undergoing an attack of the grip.

John Shuster and C. G. Cooper are new names on the absentee list at the Pittsburg machine shop. They are supposed to be sick.

Engine 50, which was repaired in the Fort Wayne shops, was turned over to the Toledo division of the Pennsylvania system yesterday.

Engineers Lee Larimore, P. Donahue and George Dunann, Firemen Longsworth and H. Minser, of the Nickel Plate, are taking a lay off.

The Pennsylvania lines east of Pittsburg in the year 1895 handled 21,928,202 tons of coal and coke, an increase of 5,624,530 tons over 1894.

In the forty-eight hours ending Monday noon eighty-two through freight trains were run over the Pittsburg division of the Panhandle lines.

Another electric light has been placed in the turn table court at the Pittsburg round house, and that place is now brilliantly illuminated at night.

John Sanders, the painter, who was spending a holiday vacation with his parents, near Maples, Ind., resumed work in the Pittsburg shops this morning.

A brace fell upon the foot of W. S. Smith, a machinist in the Wabash shops, this morning, causing injuries which will keep him from his work a few days.

George Montgomery has entered the service of the Wabash company as an apprentice in the machine shop. He was formerly employed in the Kunkle safety valve works.

Arthur Thayer, of the Wabash shops, is ill with the grip and has been unable to work for a week. G. J. DeVilbiss, of the same shop, is worse today than he has been for some days. He is also afflicted with the grip.

F. Woehr and R. Krull, Pittsburg car inspectors, are off duty, the former on account of sickness and the latter to look after some private business.

Louis Hibbler called on his comrades at the Pittsburg blacksmith shop yesterday. He has been very ill with lung fever and is still too weak to work.

Last evening a Wood direct current dynamo of 1,000 light capacity left the electric works, consigned to the Municipal Electric Light company, Decatur, Ill.

Richard Humcke, of the Pittsburg shop, had his hand badly hurt yesterday while unloading iron from a car. A heavy billet fell on it, cutting it severely.

C. S. Downey, who was sick, resumed his work yesterday. W. Renbarger is now off duty looking after some business affairs. Both are Nickel Plate brakemen.

H. Carberry, upon whose head a chunk of coal dropped and inflicted an ugly wound, was able to resume his duties at the Nickel Plate round house this morning.

F. Horstman, F. Brinkman, A. Bignon, G. Beyerlin, J. Volz and C. Mailland, of the Pittsburg car shop, are on the absentee list today, presumably on account of sickness.

John Hughes, Nickel Plate brakeman, has returned from Valparaiso. He is still revelling in batchelorhood, nothwithstanding the report that he went to Valparaiso to get married.

Tony Fisher and Alex Traine, who who were sick, and Fred Engelking, who was off on account of a broken steam hammer, resumed work in the Pittsburg blacksmith shop this morning.

The portion of the Lima Northern road now completed is already hauling large quantities of coal. On Sunday last there were 300 carloads of coal at Springfield, Ohio, to forward to Toledo.

G. E. Simons, a draughtsman at the electric works, has returned from Michigan, accompanied by a bride. The couple were married a week ago. Mr. Simons recently came here from the east.

Edward J. Gruber, of the organ factory, has returned from Defiance and resumed his shop duties. While in Defiance Mr. Gruber was offered a better position than the one he fills here and he may accept. He is an operator of a wood working machine.

C. C. Ellenwood's wife and four children are suffering with the grip and between his duties as a locomotive fireman and waiting upon the sick ones, Mr. Ellenwood is a pretty busy man. None of the patients are in a dangerous condition.

John Wolf, formerly a freight conductor on the Pittsburg road, but now holding a similar position on one of the lines running west out of Chicago, is visiting his family, who still maintain a residence in this city. Mr. Wolf met with an accident last week which will disable him for some time. His left arm was badly bruised and sprained and three ribs were fractured.

Brakeman A. Little, who was called to Lima, Ohio, a few days ago by a message stating that his father-in-law was lying very low, returned here yesterday and this morning resumed work on the Nickel Plate road. The sick man has improved.

John Weidemann is a new arrival in this city and he is now making his home with his sister, Mrs. Michael Weidner, on South Lafayette street, and working at the Pittsburg coal docks. John left Hamburg, Germany, less than two months ago.

The Sentinel erred yesterday in stating that Mr. Rodabaugh had been treasurer of Fort Wayne lodge, No. 14, I. O. O. F., for fourteen years. He was first elected to that office December 31, 1876, and has had it continuously ever since, his term of service covering over nineteen years.

J. J. Kirby, traveling passenger agent, has been appointed general passenger agent of the Toledo, Ann Arbor and Northern Michigan. Mr. Kirby began his railroad career as messenger boy for Frank James when the latter was a division freight agent of the Pennsylvania lines.

Some fear is expressed that President H. B. Plant, of the Plant system of railways, and the Brotherhoods of Locomotive Engineers and Firemen may not be able to adjust their differences and a strike will result. Chief Arthur is on the scene, working for a peaceful settlement of the trouble.

The Pennsylvania detectives handled during the week ending December 30, 127 men who were found on trains between Fort Wayne and Chicago. There were only three arrests, two of which were for carrying concealed weapons. Two men were arrested at Warsaw yesterday for trespassing on the company's grounds. Both were from Plymouth, and one of them was young Anderson, who about a year ago tried to clean out a restaurant in this city.

Alleged Fraud in Beeswax.

Peru, Ind., Jan. 2—Benjamin Barnard and William Rose, of Kokomo, are charged with fraud in connection with the sale of bogus beeswax to Samuel Levil, who shipped it to Chicago before discovering its worthlessness. Barnard is a junk dealer at Kokomo. The imitation wax was made at a cost of about 3 cents per pound, while genuine beeswax commands 23

Drowned in Center Lake.

Waterloo, Ind., Jan. 3—Carleton Bodley, the promising young son of G. N. Bodley, a merchant of Angola, was drowned in Little Center lake, north of this city, while skating with two companions

Lots of Life in Them Yet.

People whose forty-fifth birthday is behind them fancy that their power to resist disease is lessened because a cough sticks to them a few days. They change their ideas when they have tried The Pinecola Balsam, for it goes right to the spot and makes the irritated throat well. The resinous substances in the pine and other trees will stop a cough every time if combined as they are in Ely's Pinecola Balsam, which all wide awake druggists have for sale at 25c.

Mothers, Be sure and use "Mrs Winslow's Soothing Syrup" for your children while cutting teeth. It is the best remedy of all. May8eod&w

Seriously Wounded.

Paris, Jan. 3—M. Jules Coutant, a member of the chamber of deputies in the socialist interest, representing the district of Sceaux, has been shot at with a revolver and seriously wounded by his former election agent. The cause of the shooting was the fact that the agent suspected the deputy of an interview with his wife.

Beecham's pills are for bilousness, bilious headache, dyspepsia, heartburn, torpid liver, dizziness, sick headache, bad taste in the mouth, coated tongue, loss of appetite, sallow skin, etc., when caused by constipation; and constipation is the most frequent cause of all of them.

Go by the book. Pills 10¢ and 25¢ a box. Book *free* at your druggist's or write B. F. Allen Co., 365 Canal Street, New York.

Annual sales more than 6,000,000 boxes.

Highest of all in Leavening Power.—Latest U. S. Gov't Report

Royal Baking Powder

ABSOLUTELY PURE

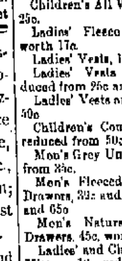

"For years I had suffered from falling of the womb, inflammation of the stomach, and weakness of the female organs.

"I used *Lydia E. Pinkham's* Vegetable Compound, and found a perfect cure in it for these troubles." Mrs. Lizzie DeClane, 224 Grand Street, Jersey City, New Jersey.

C. J. WELKER,

Great Reductions of Winter

HOSIERY and UNDERWEAR.

Ladies' Wool Hose, 17c, worth 25c.
Ladies' Cashmere Hose, 23c, worth 35c.
Children's All Wool Hose, 15c, worth 25c.
Ladies' Fleece Lined Hose, 12½c, worth 17c.
Ladies' Vests, 15c, worth 22c.
Ladies' Vests and Pants, 20c, reduced from 25c and 35c.
Ladies' Vests and Pants, 35c, worth 50c.
Children's Combination Suits, 39c, reduced from 50c.
Men's Grey Underwear, 25c, reduced from 35c.
Men's Fleeced Ribbed Shirts and Drawers, 39c and 50c, reduced from 50c and 65c.
Men's Natural Wool Shirts and Drawers, 45c, worth 75c.
Ladies' and Children's Fine Worsted Mittens, 10c, reduced from 15c and 20c.

C. J. WELKER.
162 Calhoun Street.
Opposite Cathedral. "Open Evenings."

OUR GREAT ANNUAL CLEARING SALE IS NOW ON.

Cash Discounts offered on every article of Clothing in our house.

Many Goods at Cost, others below, and all at a great discount. **Overcoats, Ulsters and Suits Going fast at Sacrificing Prices.**

Store Closes at 6 p. m.

PIXLEY & CO.

ATTENTION DEMOCRATS.

The democrats of the townships and wards of Allen county are requested to meet at their usual place of meeting, on the 4th day of January, 1896, and then and there select delegates to a district convention, to be held in the city of Fort Wayne, at the circuit court room, at 1 o'clock p. m., on the 8th day of January, 1896, for the purpose of electing a member of the state committee for the ensuing two years.

Allen county is entitled to fifty delegates to said convention, apportioned and to be selected as follows:

CITY OF FORT WAYNE.

First Ward	[illegible]
Second Ward	[illegible]
Third Ward	[illegible]
Fourth Ward	[illegible]
Fifth Ward	[illegible]
Sixth Ward	[illegible]
Seventh Ward	[illegible]
Eighth Ward	[illegible]
Ninth Ward	[illegible]
Tenth Ward	[illegible]

TOWNSHIP DELEGATES

Aboit	[illegible]
Adams	[illegible]
Cedar Creek	[illegible]
Eel River	[illegible]
Jackson	[illegible]
Jefferson	[illegible]
Lafayette	[illegible]
Lake	[illegible]
Madison	[illegible]
Marion	[illegible]
Maumee	[illegible]
Milan	[illegible]
Monroe	[illegible]
Perry	[illegible]
Pleasant	[illegible]
Scipio	[illegible]
St. Joseph	[illegible]
Springfield	[illegible]
Washington	[illegible]
Wayne	[illegible]
South Wayne	[illegible]

The basis of representation is one delegate for every 200 votes cast for Governor Matthews in 1892. It is urgently desired that there shall be a full representation at the convention.

J. M. Barrett, Chairman.
E. H. Parker, Secretary.

FOR RENT.

A very handsome suit of rooms in the new Sentinel building. Apply at Sentinel counting room.

WANTED.

WANTED—A good girl for general housework, at 59 E. Wayne street. 3-tf

WANTED—A good advertising solicitor. Address "Employer," this office. 3-tf

WANTED—Girl for general housework in small family. 160 West Washington street. 3-tf

WANTED—Machine repair work to do at the shop at No. 51 East Columbia street. 2-tf

WANTED—A home for a girl seven years old. Corner Rockhill and Pritchard streets. tf

WANTED—Agents. Terms liberal. Address Indian Medicine Co., Grand Rapids, Mich. 27-1m

WANTED—Any one can borrow money on house furniture. See advertisement, front page, first column. 4-tf

WANTED—Washing to do at home. Will call for and deliver same. Call or address, Mrs. J. T., 113 Wallace street. 12tf

WANTED—A situation as housekeeper by a competent middle aged widow lady; no encumbrances; references given. Address L. H., care Sentinel. 2tf

WANTED—Parties to donate the following articles to the Y. W. C. A.: One step ladder, one door mat, few small tables, several new comforts, pictures, magazines, bookcase and rocking chairs. 10tf

FOR RENT.

FOR RENT—A furnished front room with board, at 35 Douglas avenue. 3t6

FOR RENT—Money to loan on household goods, etc. See advertisement first column first page. 19-tf

FOR RENT—House 3 rooms, 326 E. Wayne street. House 7 rooms, No. 27 Broadway. 6tf

FOR RENT—Houses—Seven-room brick, 63 W. Main street, and seven-room frame, 128 Walton avenue. Inquire at 57 W. Main street. 11-tf

FOR RENT—On or before Dec. 18, dwelling No. 297 West Wayne street; modern improvements. Schrader & Wilson, first floor, No. 7 Court street. [illegible]

FOR RENT—Handsome store rooms in the Trentman block; being divided into 20 fond front rooms, rents very reasonable. Apply, No. 72 West Wayne street. [illegible]

FOR RENT—At the Y. W. C. A., 24 West Washington street, a front room, furnished, with [illegible], lighted by gas, and comfortably heated. Price fifty cents per week for each bed. [illegible]

FOR SALE.

SHOW CASES [illegible] 2tf

FOR SALE—Money to loan on household goods, etc. See advertisement first page first column. 19-tf

FOR SALE—A Crane elevator as good as new. Suitable for a five story building. Enquire this office. tf

FOR SALE CHEAP—Heating and cook stoves and furniture of all kinds, [illegible]

FOR SALE—[illegible] W., care Sentinel office. [illegible]

LOST.

LOST—A watch [illegible] W. H. B. Reward [illegible]

LOST—[illegible]

PROFESSIONAL.

DOCTOR MARY WHERY

Office and Residence 26 Madison St.

Specialty—Diseases of Women.

Hours—[illegible] a. m., 1 to 4 p. m., and 7 to 8 p. m.
Telephone 172

BUSINESS DIRECTORY

INSURANCE.

JAMES E. GRAHAM,
ATTORNEY-AT-LAW.
Abstractor of Titles.
Insurance, Real Estate, Loan, Collecting and Rental Agent.
Room 25 Bank Block, Fort Wayne, Ind.

D. P. FISHER.
Insurance, Real Estate, Loans,
No. 32 East Berry street, Fort Wayne, Indiana.

S. C. LUMBARD,
Insurance, Real Estate and Loans.
Aveline House Block.

BANKS.

HAMILTON NATIONAL BANK.
Capital $200,000. Surplus $225,000.
The Hamilton National Bank will pay interest at the rate of three (3) per cent. per annum on certificate of deposit if left four months.
President—Charles McCulloch.
Cashier—John Mohr, Jr.

White National Bank

Capital & Surplus, $230,000.

Pays 3 per cent interest per annum on time deposits.

Safe deposit boxes for rent at $5 per annum.

PHYSICIANS.

DR. WM. D. RUHL.
Office and Residence 45 W. DeWald St.
Telephone 371.

DR. B. G[illegible] CARD—To ladies suffering from ailments peculiar to their sex, may consult me free of charge at my office, 13 W. Wayne St. Telephone 245.

G. W. BOWEN, M. D.,
Homeopathic Physician and Surgeon.
Office hours for consultation, from 9 a. m. to 6 p. m. Sundays, 9 to 12. Office No. 12 West Main street, Fort Wayne, Ind.
Special attention paid to chronic diseases.

DR. H. W. KEISWONGER.
Physician and Surgeon.
Specialist in all Acute or Chronic diseases. Special attention given to all private diseases and Diseases of the Bladder and Kidneys. Office 3 Calhoun street, Fort Wayne, Indiana. Office Hours, from 8 a. m. to 9 p. m.

DRUGGIST.

GROSS & PELLENS,
DRUGGISTS.
Corner Calhoun and Wayne Sts. Phone 186

J. C. Peltier.

Undertaker and Embalmer.

17 West Wayne Street.

A. HATTERSLEY & SON,

PLUMBERS!

STEAM AND GAS FITTERS.

48 East Main Street.

Fort Wayne, Ind.

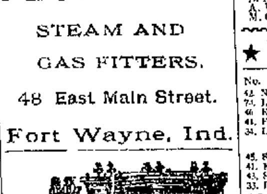

SCHEUMAN & KLAEHN,
Funeral Directors and Embalmers,
No. 20 West Main Street, Fort Wayne, Ind.
TELEPHONE—For night call, Nos. 72 and 191; for office, No. 28.

Domestic and White Sewing Machines for Holiday Trade.

[illegible]

T. H. McQUILLAN,
Agent.

F. J. ZIMMERLY & CO.

PRACTICAL PLUMBERS.

Gas and Steam Fitters.

135 CALHOUN STREET.

Have You Seen
[illegible]

Artistic BOOK BINDING,

In Vellum, Levant, Morrocco, Calf and Russia.

BLANK BOOKS

Of all kinds, with Perfect Flat Opener.

The Binding of Rare and Extra Illustrated Books one of our specialties.

THE

FT. WAYNE SENTINEL BINDERY,

14 W. Wayne St., Ft. Wayne, Ind

HOUSEHOLD GOODS.

Cash paid for used Furniture, Carpets, Stoves. Entire Furniture of hotels private residences a specialty.

BARGAIN STORE,
28 West Main Stree

Pennsylvania Lines.

Trains Run by Central Time

Trains depart from Pennsylvania Station, Fort Wayne, Ind.

East Bound.	West Bound.
* 5 40 a. m.	* 1 15 a. m.
* 4 52 a. m. From Chi	* 5 10 a. m. Limited
* 1 10 p. m.	* 7 10 a. m.
* 6 5 p. m.	11 40 a. m.
* 1 30 p. m. Limited	* 4 30 p. m.
10 35 p. m. From Chi	* 5 40 p. m.

NICKEL PLATE. EFFECTIVE Nov. 24. 1895.

The New York, Chicago & St. Louis R.R.

Chicago depot, Clark and 12th streets. Buffalo depot, Exchange and Michigan St. Nos. 3 and 4 and local freight trains daily except Sunday. Other trains daily.

EAST.	Arr.	Dep.
N. Y. & Boston Ex. No. 1	*3 55 am	*3 05 am
Cleveland Mail No. 4	11 30 pm	12 00 pm
Eastern Express No 6	*6 20 pm	*6 35 pm
Local Freight	14 30 pm	17 30 am
WEST	**Arr.**	**Dep.**
Chicago Express No. 1	*1 55 am	*3 05 am
Chicago Mail No 3	11 45 pm	12 15 pm
Western Express No. 5	*4 05 pm	*4 10 pm
Local Freight	18 22 pm	17 00 am

Nos. 1 and 5 through drawing room and sleeping cars for Chicago.

Nos. 4 and 6 drawing room sleeping cars through to New York and Boston.

DINING CARS serve breakfast and dinner on Nos 6 and 2, and supper on No. 6. No. 1, supper at Cleveland. Nos. 3 and 4, dinner at Ft. Wayne. No. 4, supper at Bellevue.

Uniformed colored porters in charge of day coaches on through trains, insuring scrupulously clean cars enroute.

Baggage checked through to destination. For rates and other information call on or address

B. F. Horner, Gen. Pass. Agt., Cleveland, O.
A. W. Johnston, Gen. Supt., Cleveland, O.
M. C. Baker, District Pass. Agt., Ft. Wayne.

★ Wabash R. R. ★

No.	GOING EAST.	DEPART.
42.	N. Y. & Boston Limited, daily	4:48 a. m.
74.	Local Freight, Except Sunday	6:00 a. m.
46.	Kan. City & Toledo Ex., ex. Sun.	1:15 p. m.
44.	Fast Mail & Epress, daily	7:12 p. m.
34.	Lafayette Acc., ar., ex. Sunday	11:00 a. m.
	GOING WEST.	
45.	St. Louis Express, daily	8:05 a. m.
41.	Kan. City Cannon Ball, ex. Sun.	1:35 p. m.
43.	St. Louis Limited, daily	8:20 p. m.
33.	Lafayette Acc., ex. Sunday	3:30 p. m.

FINDLAY, FORT WAYNE & WESTERN RAILROAD.

STATIONS.

Leave	EAST.		
Ft. Wayne M'xd.	8 15 am	2 45 pm	7 00 am
Haviland	11 10 am	3 52 pm	8 07 am
Cloverdale	12 40 am	4 24 pm	8 27 am
Ottawa	2 25 am	5 01 pm	9 15 am
Toledo (C. H. & D.)		7 15 pm	11 05 am
Findlay	3 35 am	5 45 pm	10 00 am
Arrive	**WEST.**		
Ft. Wayne M'xd.	10 45 am	7 15 pm	5 00 pm
Haviland	9 33 am	6 07 pm	2 00 pm
Cloverdale	9 08 am	5 45 pm	12 40 pm
Ottawa	8 30 am	5 01 pm	11 05 pm
Toledo (C. H. & D.)	5 45 am	3 15 pm	
Findlay	7 45 am	4 25 pm	8 45 pm

Trains arrive and depart from Wabash station, Fort Wayne. All trains daily except Sundays.

GRAND RAPIDS & INDIANA R. R.

GOING SOUTH.	LEAVE.
*For Grand Rapids and North	2:30 am
	5:15 am
	2:55 pm
From Richmond	6:35 pm
SOUTHBOUND.	
*For Richmond and Cincinnati	11:45 pm
	5:43 am
	1:15 pm
From Grand Rapids	7:15 pm
From Grand Rapids	11:25 pm

*Daily.
All other trains daily except Sunday.

LAKE SHORE & MICHIGAN SOUTHERN RAILWAY—Fort Wayne Branch

SOUTHWARD.	ARRIVE
No. 453 Way Freight	3 25 pm
No. 454 Cin. Express and Mail	8 45 am
No. 451 Detroit & Ind'pls Express	1 55 pm
NORTHWARD.	**DEPART.**
No. 452 Way Freight	6 00 pm
No. 457 Through Express and Mail	11 45 am
No. 458 Detroit & Indianapolis Ex.	[illegible]

THE GREATEST CLOTHING OFFER

EVER MADE TO THE PEOPLE OF FORT WAYNE

From now until January 20th we offer you the choice of every Men's Suit and Overcoat, every Boys' Suit and Overcoat in the house.

1-3 OFF

THE MARKED PRICE.

See What it Means.

MEN'S			BOYS'		
Men's	$ 8.00 Suits and Overcoats for	$ 5.34	Boys'	$ 2.00 Suits and Overcoats for	$ 1.33
Men's	10.00 Suits and Overcoats for	6.67	Boys'	2.50 Suits and Overcoats for	1.67
Men's	12.00 Suits and Overcoats for	8.00	Boys'	3.00 Suits and Overcoats for	2.00
Men's	15.00 Suits and Overcoats for	10.00	Boys'	4.00 Suits and Overcoats for	2.67
Men's	18.00 Suits and Overcoats for	12.00	Boys'	5.00 Suits and Overcoats for	3.34
Men's	20.00 Suits and Overcoats for	13.33	Boys'	6.00 Suits and Overcoats for	4.00
Men's	22.50 Suits and Overcoats for	14.67	Boys'	8.00 Suits and Overcoats for	5.34
			Boys'	10.00 Suits and Overcoats for	6.67

MEN'S & BOYS' SEPARATE TROUSERS.

$1.00 Pants for 67c	$3.00 Pants for $2.00.
$1.50 Pants for $1.00.	$3.50 Pants for $2.35.
$2.00 Pants for $1.33.	$4.00 Pants for $2.66.
$2.50 Pants for $1.67.	$5.00 Pants for $3.34.

WE MAKE THIS UNPRECEDENTED OFFER IN ORDER TO REDUCE OUR LARGE STOCK OF FINE CLOTHING by January 20th, when we begin taking our annual inventory.

REMEMBER . . . .

We're not confining you to a few special lots—but are giving you an unrestricted choice of every Suit and Overcoat in the house AT SAVING OF 33⅓ CENTS ON EVERY DOLLAR.

Globe Clothing House.

Corner Calhoun and Main Sts.

Awarded Highest Honors—World's Fair,

DR. PRICE'S CREAM BAKING POWDER

MOST PERFECT MADE.

A pure Grape Cream of Tartar Powder. Free from Ammonia, Alum or any other adulterant.

40 YEARS THE STANDARD.

ROOT & COMPANY

A SURPRISE IN JANUARY SALES!

A Starter Without Precedent.

The store full all over—the Linen counters one continued crush from morn till night. You can save money here by spending. Prudent folks will get their own share and that should temp. their neighbors to prudent ways. Every item sold has the genuine ring of

Everything at Cost.

No matter what reductions are named. Remember the old popular store never forsakes its anchor—goods are cheap. They are never trashy from here. We want you all to keep this in memory.

Every Article Sold Will be for Cash.

Nothing changed, no goods laid aside, none on approval.

White Quilts. Not the old honey-comb Quilts. All these new ones are Marseilles patterns—nice weights, good sizes, 73c, 79c, 84c and 98c.

A genuine Marseilles spread—the quality that sold for $1.95 to $2.18 a piece, at $1.37.

Large White Spreads, colored center designs, 93c.

All Linen Crash 4c a yard; better grades 5c 6c, 7c, and the genuine Old Scotch White Crash at 8c the yard.

CREAM TABLE DAMASKS—

Every thread pure linen—two lines that attract attention for an every day servicable lineo, 23c and 33c, better lines at 38c, 43c, 48c to 78c.

The famous Silver bleached damasks, extra wide, six lines that are going to cover lots of tables in this New Year, 1896, prices 44, 49 55 66 68 and 84c.

We do not enjoy losing money, but it pays to lose wisely.

Red Damasks. Lots of people hold on to the good old Reds, and these wash—16 and 29c, finer lines 28c and up to 68c.

COTTON SKIRTING—

The old standard—every lady wears in summer, pays 15c a yard for. A new line at this sale at 9c.

Muslins, Sheetings, Prints, Shirting, ...ckings, Cotton Flannels, Blankets, ...mfortables, Flannels

AT COST.

Half Price Wraps. The greatest assistance a woman needs to look well and keep comfortable cold crisp weather, and all our Jackets, Coats and warm dressy Capes

AT HALF PRICE.

Every wrap offered now, up to date in style and cloth, all tailor made, the finest stock to select from in all this city

At Cost.

We offer all Shawls, made up Dresses and Wrappers. Some very choice Tea Gowns still left.

LADIES' UNDERWEAR—

Every piece at cost, Tights, Union Suits Vests, Drawers, Wrappers, Silk Wool, Cotton, Fleeced, Merino.

GENTLEMEN'S FURNISHINGS.

This department, the largest of its kind in the city, offers every article at cost.

Gloves, Hosiery, Laundried and Unlaundried Shirts, Wool Shirts, Suspenders, Scarfs, Bows, Handkerchiefs Lots of new novelties ordered in, bought for Spring, the heavy Christmas trade making it necessary.

All Men's Goods at cost.

CARPETS AT COST.

Activity here as well as in the balance of the store. All the late new things at cost. Carpets, Curtains, Portierres, etc.

ROOT & COMPANY.

The Evening Sentinel.

FRIDAY, JAN. 3, 1896

OUR TELEPHONES.

Business Office..........No. 173.
Editorial Rooms.........No. 650.

Attention, Society officers!

THE SENTINEL requests the officers of all lodges and organizations in the city to send to this office a list of the officers and meeting nights of the organizations. We desire to make our "Tonight" announcement column complete and accurate and we can only do this by receiving from the officers the information that is required. We do not want to make a wrong announcement. It is of as much or more interest to the members of the lodges to have them made correctly and we will depend upon the officers to furnish us with the means of doing this.

The Weather.

WASHINGTON, Jan 3.—For Indiana—Fair and colder tonight, Saturday fair with colder in extreme southeast portion; brisk to high northwest winds.

NEWS NOTES.

The Sketch club meets tonight

Miss Stella Gregg is visiting in Van Wert, Ohio

Miss Lizzie Hense returned to Huntington last evening.

Mrs. Ada M. Lehman has returned from a visit to Marsilon, Ohio.

Mrs. Philip James, of Hicksville, is the guest of relatives in this city.

Misses Lena and Nellie Glass have returned from a visit to Napoleon, Ohio.

Mr. and Mrs. William McKinnie are entertaining Mrs. Henry McKinnie, of Pittsburg.

Paul Stubnatzy, of Milwaukee, is the guest of his sister, Mrs. U. S. Hoffman, of Riverside avenue.

Mrs. Ormsby's class in physical culture will give an entertainment tonight in the Sons of Columbus hall.

The engagement of Miss Eda, youngest daughter of Mr. and Mrs. J. F. W. Meyer, to Gottlieb Streeter, is announced.

Mr. and Mrs. Isaac Stroder, of 109 Thomas street, were the guests of Mr. Stroder's sister, Mrs. Adkinson, of Portland, Ind., over New Years.

Logansport Pharos: "Mr. Henry Stier, of Fort Wayne, was in the city yesterday visiting friends—Mrs. M. E. Fitzgibbon, of Fort Wayne, visited in the city yesterday."

Miss Ella McCrea, of Wabash, came up to attend the Michigan Glee club entertainment and reception last evening. She returned home this afternoon. While in the city she was the guest of her sister, Mrs. Ed. Wilson, of West Berry street.

Mrs. W. S. Wells, of Park avenue, is still very ill with typhoid fever and all hope of breaking up the disease before it had fully developed has been abandoned. It will now have to run its course. Mrs. Kreighbaum, mother of Mrs. Wells, is attending the bedside of the patient and will remain there until she has been restored to health.

The Sugar Market.

They have advanced about a cent a pound in the last two weeks. We purchased two car loads of Granulated before the advance and will continue to sell at old price, 5c lb.

Yellow New Orleans Sugar, 3½c lb.

FRUIT HOUSE.

Will Fleming will leave this evening for Washington, to re enter college.

For Saturday Morning.
Fresh Lettuce-Fresh Pineapples

Fresh Hot House Lettuce, 18c lb

Florida Pineapples, ripe and large, 18c each.

Sweet Jamaica Oranges, 30c doz.

Malaga Oranges, small, 10c dozen.

Spanish Malaga Grapes, 15c lb.

FRUIT HOUSE.

Mrs. E. C. Evans left yesterday for Toledo, Ohio.

Mrs. Frank Ferris of John street, is suffering from the grip

Mrs. R. W. T. DeWald has returned from her visit to Peoria, Ill.

Ervin Fisher, of Vreeland, Ind., is the guest of M. R. Hardendorf.

Born, to Mr. and Mrs. John Jacobs, of Eliza street—twin daughters.

Mrs. Charles Schaefer has removed to this city to reside permanently.

Miss Cynthia Smith, of Hartford City, Ind., is the guest of Miss Edith Zollars.

Patrick Martin and sister, who visited in this city, have returned home to Chicago.

Miss Tillie Wines, of Elkhart, is the guest of Miss Lillie Vordermark, of Maumee avenue.

Henry Monning has so far recovered from his attack of rheumatism as to be able to be out again.

A. H. Smith, Otto Klinkenberg and Max Blitz went to Montpelier today to look after their oil wells.

Miss Della Harriett will give a tea to a few young lady friends at her home, on John street, one evening next week.

Bluffton News: "Mrs. E. F. Niude went to Fort Wayne this morning to be a guest of her daughter, Mrs R G Thompson."

The Federal Labor union will hold its regular meeting tomorrow night and it extends an invitation to all the bakers in the city to be present.

Lafayette Courier: "Charles D. Gavan was down from Fort Wayne to spend New Years.—Judge Samuel M. Hench, of Fort Wayne, is at the St. Nicholas."

Columbia City Post: "Mrs. Levi Bodley went to Fort Wayne yesterday to visit Mrs. John Hanes.—Mr. and Mrs. Mell Lillich and Miss Josie Steiner returned to Fort Wayne today, after visiting relatives for a few days."

Visit the Big City Museum, at 118 Calhoun street. See the living half man and half horse. A host of other attractions. Now open. Admission 10 cts. Children 5 cts.

Miss Maggie Carroll, of 35 Walnut street, will go to Chicago next Monday to spend a month with her brother, John Carroll, a former resident of this city.

Branch 103, C. K. of A., Attention.

The members of Branch 103, C. K. of A., are requested to meet at Library hall this evening at 7 30 o'clock for the purpose of making arrangements for the funeral of our late brother, Henry C. Graffe.

By order of
FRANK E. FINK,
President.

Attest
DENNIS GORMAN, R. S.

To the Public.

P. F. Everett has no connection with R. L. Polk & Co. or John Andrews.
JOHN ANDREWS

Visit the Big City Museum, at 118 Calhoun street. See the living half man and half horse. A host of other attractions. Now open. Admission 10 cts. Children 5 cts.

PRICES AT RICH'S.

Pork by the quarter, 5c and 5½c.
Pork Chops, 7c Pork Roast, 6c.
Pork Sausage, 7c. Spare Ribs 6c.
Bacon, 8c. Hams, 9½c. Lard, 7c.
Beef Roast or Steak, 6c.
Boiling Meat, 1c.

91 Barr street.
254 Calhoun street.
22 Harrison street.

3 2t

Premium Bacon.
Premium Hams.
At MESSEN'S,
26 Calhoun St.

—THE—

Allen County Loan and Savings Association,

32 E. Berry Street.

Loans money on the popular Dollar monthly payment plan, the best plan in existence. Loans made any time and can be repaid as fast as desired.

GOTTLIEB HALLER, President.
CHAS. F. BUSH, Vice President.
EASTER W. COOK, Secretary.

DOWN THEY COME

With the Mercury in the Thermometer.

Everything in our Clothing Department marked down to Cost, Ulsters, Overcoats and Suits. You can't afford to miss our Great Cost Sale.

GOLDEN & PATTERSON,

Leaders of Fashion.

56 Calhoun Street.

Opposite Court House.

This is the exact size and shape of Kasten and Kohlmeyer's Regular Spanish Cigar. The only 10c cigar that sells for 5c. Try one

The BOSTON STORE.

Great ANNUAL CLEARING SALE!

WE shall inaugurate the Greatest Dry Goods Clearing Sale that has ever taken place in the City of Fort Wayne. It is scarcely necessary to state that everything will be found just as advertised, as our reputation for fair dealing is well enough established, the proof of which, is that we never have a poor sale, but on the contrary they grow larger every year. It is impossible to mention everything, but we give you below a fair sample of the Great Reductions we are making:

DRESS GOODS DEPT.

Double width Plaids at 9c, worth 12½c.

36-inch Cashmere at 17c, worth 25c.

36 inch Henriotta at 22c, worth 30c.

36-inch All Wool Serge at 23c, worth 35c.

40 inch All Wool Serge at 31c, worth 50c.

40-inch All Wool Henriotta at 31c, worth 50c.

45-inch All Wool French Serge at 45c, worth 60c.

43-inch Silk Finished Henriotta at 18c, worth 75c.

6-4 Novelty Dress Goods at 21c, worth 30c.

All 50c Novelty Dress Goods reduced to 35c.

6-4 Dress Flannels at 31c, worth 40c.

54-inch Ladies' Cloth at 39c, reduced from 50c.

All 50c Plaids reduced to 39c.

All Black Dress Goods sold at Actual Cost.

Every Lady should take this opportunity to purchase a nice Black Dress for little money.

Underwear and Hosiery.

Ladies' Fleece Lined Vests at 12½c, worth 17c.

Ladies' Fleece Lined, extra heavy, at 21c, worth 30c.

All 50c Ladies' Underwear reduced to 37½c.

Ladies' 85c Underwear reduced to 62½c.

Ladies' $1.00 Underwear reduced to 75c.

Gents' Grey Mixed Underwear at 20c.

Gents' Camel Hair Underwear at 29c, reduced from 39c.

Gents' 85c Underwear reduced to 62½c

Gents' $1.00 Underwear reduced to 79c.

Gents' $1.25 Underwear reduced to $1.00.

Special Discount on all Children's Underwear.

Ladies' Fleece Lined Hose at 9c, worth 12½c.

Ladies' Fleece Lined Hose at 11c, worth 15c

Ladies' Fleece Lined Hose at 21c, worth 25c.

Ladies' Wool Hose at 17c.

Ladies' 35c Cashmere Hose reduced 25c.

Ladies' 50c Cashmere Hose reduced to 37½c.

Special Discount on all Children's Hose.

Muslins and Sheetings.

Yard wide Unbleached Muslin at 4½c.

Yard wide Unbleached Muslin at 5c, worth 6c.

Yard wide Unbleached Muslin at 6c, worth 7c.

9-4 Unbleached Sheeting at 12½c, worth 17c.

9-4 Unbleached Sheeting at 17c, worth 20c.

9-4 Unbleached Sheeting at 19c, worth 25c.

42-inch Bleached Pillow Casing at 10c, worth 12½c.

45-inch Bleached Pillow Casing at 12½c, worth 15c.

9-4 Bleached Sheeting at 16c, worth 18c.

9-4 Bleached Sheeting at 20c, worth 25c.

Housekeeping Goods.

8c Ticking reduced to 6¼c.

10c Ticking reduced to 8c.

18c Feather Ticking reduced to 12½c.

Red Table Damask at 23c, reduced from 30c.

Red Table Damask at 25c, reduced from 35c

Unbleached Damask at 22c, worth 28c.

Unbleached Damask at 25c, worth 30c.

Unbleached Damask at 29c, worth 35c.

Unbleached Damask at 35c, worth 42c.

All 50c Damask reduced to 39c.

All 60c Damask reduced to 45c.

All Towels, Toweling and Napkins sold at actual cost.

1 Case Bed Spreads at 93c, no better goods sold anywhere for less than $1.25.

1 Case Grey Blankets, large size, at 48c.

1 Case Grey Blankets, extra heavy at 85c, worth $1.00.

10-4 All Wool White Blankets at $2.35, worth $3.00.

10-4 All Wool Red Blankets at $2.75, worth $3.50.

Ladies' Woolen Mittens at 12½c, worth 17c.

Ladies' Woolen Mittens at 21c, worth 25c.

Ladies' Cashmere Mittens at 35c, worth 45c.

All Ladies' 50c Mittens reduced to 39c.

Ladies' Kid Mittens at 69c, worth 85c.

Ladies' Knit Shawls at 21c, worth 30c.

Ladies' Knit Shawls at 31c, worth 40c.

Ladies' Ice Wool Shawls at 50c, 79c and $1, worth 75c, $1 & $1.25.

Dark Outing at 4½c.

Best Outing at 8½c.

Grey Mixed Shaker Flannel at 6¼c, reduced from 8c.

All Calicoes sold at cost.

All Ginghams sold at cost.

All Shirtings sold at cost.

All Window Shades and Curtain Poles sold at cost.

All Carpets, Lace Curtains, Chenille Curtains and Chenille Covers sold at cost.

We are Determined to Beat any Previous Sales we had. The Great Reduction in Prices will do it. - - - -

Sale Commences Saturday, January 4th.

WM. HAHN & CO.,

THE BOSTON STORE.

EVERYBODY GOES TO

THE PANTITORIUM,

To have their Clothing CLEANED, PRESSED, DYED and REPAIRED. Call up telephone 465 and they will call for your work.

16 ARCADE,
Miss JENNIE HAVERLY, Prop.

Miss Lorette Deeler entertained last evening in a very pleasant manner in honor of the Misses Nichols, of Denver, Col., and Miss Tormy, of Niles, Mich. Among the invited guests were Misses S. Fleming, R. and M. Fox, E. Phillips, M. and R. Meegan, J. Campbell; Messrs. G. Bell, R. Fox, F. McCracken, A. and G. Cressler, E. S. Gilmartin, R. Yarnelle, F. Hartman, W. Fleming, W. Peters, A. Kane.

Phil Colerick and Charlie Ryan, the attorneys, have dissolved partnership, and Mr. Colerick will continue the business at the old office. Mr. Ryan will form a partnership with his brother, W. C. Ryan, who has an office in the Arcade.

MONEY TO LOAN
On real estate or personal security. C. F. PFEIFFER, rooms 6 and 7 Bass Block. 2tf

Finest chocolates in the city, at the Chicago bakery. 12tf

Use White Loaf Flour and your bread will always be moist.

FOR MEN ONLY.

The Following Offer Will be Interesting.

The 2d of January, 1896, we begin our annual clearing sale. All winter suits go at the following reductions:

Fine Foreign and Domestic Suitings, made and trimmed first-class, marked $28 00 at this sale, $23 00.

Marked $30.00, at this sale, $25.00.

Marked $35 00, at this sale, $28 00.

Two hundred patterns in trousers at same reduction.

THIEME BROS., Tailors,
12 West Berry St.

Thousands of People Enjoyed

A. C. AURENTZ'S

Fine Candies for

NEW YEARS.

Thousands more will want it

EVERY DAY.

A. C. AURENTZ,
18 W. Berry St.

THE FARNEN DANCING ACADEMY, IN THE NEW LAU BUILDING.

Will organize a class for beginners Monday, January 6, at 8 p. m. Those desiring to learn the art of dancing should not hesitate as this school allows no spectators during lesson time. Pupils may enter at any time. Attention paid to each and every pupil. The success in all its teachings is well known, especially with the Waltz. Private lessons given at any time.

For further particulars call at the Academy, (take elevator), or 295 Calhoun street.

Frseh Cut Flowers,
Wild Smilax, Pine Needles, Grey Moss, Holly and Palms.

Vesey's Greenhouses,
90 Thompson Ave. Telephone No. 231

Coal, Coke, Wood and Egg Coal for Furnace use.

The Cheapest and Best. All orders promptly delivered. Office open evenings. Telephone 135.

G. H. KRUDUP,
Corner Francis and Hayden Sts.

Desks, Chairs,
Stands, Rockers,
Couches, Lounges,
Bureaus, Dressers,
Hatracks, Brackets,
Cupboards,
Bookcases, Washstands,
Sideboards, Secretaries
Parlor Suits,
Bedroom Suits,
Parlor Tables,
Music Cabinets,
Looking Glasses.

Largest Assortment, Handsomest Styles, Lowest Prices, at

FOSTER'S.

Hanker Dancing Academy,
10 and 12 W. Wayne St.

Beginners Tuesday at 8 o'clock. Advanced and social, Wednesday at 8. Special attention given to the waltz. Private lessons any time not occupied or by classes. For further particulars call at 217 E. Wayne Street.

We are displaying a handsome line of

Neckwear,

Gloves,

Hats.

And in fact everything in the Gents' Furnishing Line.

W. A. MEYER,

Cor. Broadway & Jefferson St

This Year we Have a Larger and More Complete Line of

BLANK BOOKS, STATIONARY and OFFICE SUPPLIES

Than ever. Call and examine before purchasing.

Lehman Book and News Company, 81 Calhoun St.

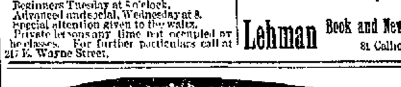

GREAT INVOICE SALE at SAM, PETE & MAX.

WONDROUS VALUES. - - - RIDICULOUS PRICES.

We take our annual inventory on February 1st, and to reduce our unusual large stock of Heavy Winter Goods, we have cut prices all over the store. Broken lots and small lines will be closed for a mere song. Full lines go in the same sweeping sale. This pre-inventory selling will be a money-making event that ought to appeal to the bargain judgement of every one. The tale of the tearing of prices in Men's and Young Men's broken lines of Suits will give an idea of the rest. Isn't this like putting dollars in your pockets?

AT $3.00 We have 19 suits in Sack and Frock styles from 33 to 36 inches chest measure, that are worth $5 to $8, which we will close for three dollars.

AT $4.00 We offer 62 Young Men's Suits—Frocks and Sacks, that are worth $9, $10 and $12—sizes 33 to 36. Be quick if you want one of these.

AT $5.00 About 28 Young Men's Frock Suits, in Worsteds, Black Cheviots and Plain Cassimeres. These suits are worth from $10 to $18. Sizes 33 to 36 only.

25 Per Cent. Discount

On all regular lines of Men's Double Breasted Suits and all Overcoats & Ulsters.

$25.00 Men's Suits and Overcoats, now $18.75.
$20.00 Men's Suits and Overcoats, now $15.00.
$18.00 Men's Suits and Overcoats, now $13.50.
$15.00 Men's Suits and Overcoats, now $11.25.
$12.00 Men's Suits and Overcoats, now $9.00.
$10.00 Men's Suits and Overcoats, now $7.50.
$8.00 Men's Suits and Overcoats, now $6.00.
$6.00 Men's Suits and Overcoats, now $4.50.
$5.00 Men's Suits and Overcoats, now $3.75.

25 Per Cent. Discount

On all regular lines of Boys' and Children's Suits, Overcoats, Ulsters and Reefers.

$15.00 Boys' Suits and Overcoats, now $11.25.
$12.00 Boys' Suits and Overcoats, now $9.00.
$10.00 Boys' Suits and Overcoats, now $7.50.
$9.00 Boys' Suits and Overcoats, now $6.75.
$8.00 Boys' Suits and Overcoats, now $6.00.
$6.00 Boys' Suits and Overcoats, now $4.50.
$5.00 Boys' Suits and Overcoats, now $3.75.
$4.00 Boys' Suits and Overcoats, now $3.00
$3.00 Boys' Suits and Overcoats, now $2.25.

25 Per Cent. Discount

On all of our Winter Underwear.

$5.00 Heavy Winter Underwear, now $3.75.
$4.00 Heavy Winter Underwear, now $3.00.
$3.00 Heavy Winter Underwear, now $2.25.
$2.00 Heavy Winter Underwear, now $1.50.
$1.00 Heavy Winter Underwear, now 75c.
50c Heavy Winter Underwear, now 37c.

25 PER CENT. DISCOUNT

On all Men's and Boys' Winter Caps and Lined Gloves.

This Discount Sale is Straight, Legitimate, Honest. No Fake Sales are tolerated here.

Sam, Pete & Max.

This Discount Sale is Straight Legitimate, Honest. No Fake Sales are tolerated here.

The Most Complete

Line of Table Delicacies and Luxuries for Holiday Trade found in the City.

Alemeria Grapes.
Florida Oranges.
Mexican Oranges.
Messina Oranges.
Very Fancy New York Apples
Fine New Nuts.
Grenoble Walnuts.
Taragona Almonds.
Pecans.
Filberts.
Brazil Nuts.
Jordan Shelled Almonds.
Valencia Shelled Almonds.
Finest Malaga Cluster Table Raisins.
Valencia Cluster Table Raisins
California Cluster Table Raisins.

CANDIES and CONFECTIONS

Preserves—finest possible to produce.
Whole Fruits in Brandy.
Fruits in Heavy Syrup.
Jams, Jellies, Marmalade.
Olives—finest.
Canned Vegetables.
Macedoine.
French Peas.
French Mushrooms.
Asparagus, "whole."
Asparagus, "tips."
Wax Beans.
String Beans.
Corn, Tomatoes &c., &c.
Fresh Vegetables.
Oysters.
Poultry

And the Very Best of Fresh Meats, Smoked Meats, &c., &c., in fact, everything to Satiate the Appetite of the most Fastidious Epicures, at * * * * * *

PFEIFFER & ROUSSEAU,

10-14 West Berry St. — — Phone 375.

P. S.—Include a Pound of "PLANTATION JAVA" Coffee.